

PA Fairs: Working Together to keep the Tradition Alive

AUGUST 22 - 27

PREMIUM BOOK



FAIRGROUNDS OPEN MON., 5 pm - 11 pm TUES. THROUGH SAT., 10 am - 11 pm

ELIZABETHTOWN FAIR

2022 BOARD OF DIRECTORS OFFICERS

Kenneth D. Myer, President367-3344
 Matthew T. Swartz, V. President580-5409
 Michael Halterman, Treasurer367-0108
 Dr. Sally K. Nolt, Secretary367-7256
 Maryann Swartz, Asst. Secretary580-1774

Board Members



First row (l to r): Emma Musser (Fair Queen), Dr. Sally K. Nolt (Secretary), Kenneth Myer (President), Michael Halterman (Treasurer), Matthew T. Swartz (Vice President), Maryann Swartz (Asst. Secretary) Addison Neff (2021 State Fair Queen)

Second row (l to r): Linda McKinne, Lynette Brandt, Scott Schmittel, Dave Gallagher, Russell Bomgardner, Jason Bomgardner, Tracy Carl, Rachel George

Third row (l to r): Lia Swartz, Eleanor Long, Sharon Fullerton, Bonnie Gallagher, Tina Bomgardner, Dwane Newswanger, John Carl

Back Row (l to r): Robert Messick, Doug Breneman

Not pictured: Lee and Ann Salter

Photo courtesy of Rachel George

TERMS EXPIRING IN 2022

RUSSELL BOMGARDNER 361-2467	LINDA MCKINNE669-6121
LYNETTE BRANDT 329-2991	ROBERT MESSICK.....367-4760
JOHN CARL, JR. 286-8282	ANN SALTER.....366-4199
SHARON FULLERTON..... 689-0010	D. LEE SALTER.....366-4199

TERMS EXPIRING IN 2023

JASON BOMGARDNER 361-2467	ELEANOR LONG.....367-3621
TINA BOMGARDNER 361-2467	KENNETH D. MYER.....367-3344
TRACY CARL 686-7344	LIA SWARTZ.....712-5402
BONNIE GALLAGHER..... 361-9111	MARYANN SWARTZ580-1774

TERMS EXPIRING IN 2024

DOUG BRENNEMAN	278-4441	DWANE NEWSWANGER.....	367-5245
DAVE GALLAGHER	361-9111	SALLY K. NOLT	367-7256
RACHEL GEORGE	653-5901	SCOTT SCHMITTEL.....	856-7609
MICHAEL HALTERMAN.....	367-0108	MATTHEW T. SWARTZ	580-5409

(Area code 717 unless otherwise noted)

CHAIRPERSONS 2022

LIVESTOCK EXHIBITS

Sharon Fullerton 689-0010

DAIRY CATTLE

Charlene Espenshade 361-2844

Austin Albright 875-1347

BEEF CATTLE

Grace Book 585-689-5576

Kathy Jenkins 468-6166

SHEEP

Adam Zurin 682-5103

Dani Zurin 682-5103

SWINE

Jamie Barthe 856-1557

Dave Coble, Jr. 344-2250

GOATS

Gary Jenkins 205-7517

Kathy Jenkins 468-6166

RABBITS

Lia Swartz 712-5402

COMPETITIVE EXHIBITS

Linda McKinne 669-6121

Bonnie Schmidt 367-7411

EGGS

Gregory Martin 361-7712

EASD EXHIBITS

Jennifer Hartman 653-8349

HAY & GRAIN

Melvin C. Hoffer 823-3983

VEGETABLES

Linda McKinne 669-6121

FRUITS & NUTS

Erin Melbert 669-6121

BAKED PRODUCTS

Martene Firestine 270-9232

Morgan Firestine..... 926-6134

CANNED OR DRIED PRODUCTS

Janie Garber 426-3689

FLORAL EXHIBITS

Nancy Reed 799-0256

NEEDLECRAFT

Donna Hoover 471-4207

ART, PHOTOGRAPHY, CRAFTS

Rachel George 653-5901

GROUP EXHIBITS

Sally K. Nolt 367-7256

WINE AND BEER

Matt Swartz 580-5409

APIARY

Kelly Miller 572-8036

ANTIQUÉ FARM EQUIPMENT

Doug Breneman 278-4441

MAJOR CONTESTS

CORN HOLE TOURNAMENT

Dan Butz 537-8756

PEDAL TRACTOR PULL

Gina Mariani 278-8484

TALENT SHOW

Gina Mariani 278-8484

HAY BALE THROWING

Jason Bomgardner 361-2467

WRITING CONTESTS

Bonnie Schmidt 367-7411

DRUG AWARENESS POSTER CONTEST

Sally Rissinger 653-5985

BABY PHOTO CONTEST

Joyce Hardman 367-0119

PET PHOTO CONTEST

Gail Lehman 575-3160

SENIOR KING & QUEEN CONTEST

Ann Salter..... 366-4199

HOLIDAY ORNAMENTS

Bonnie Schmidt 367-7411

HORSESHOE PITCHING CONTEST

Shawn Ice 719-1647

SKID LOADER RODEO

Doug Breneman 278-4441

BUCK SHOT TOURNAMENT

Mike Brubaker 570-242-5658

FROG JUMPING CONTEST

Dave Kramer 367-5720

2x4 WOODWORKING CONTEST

Mason Swartz 598-7443

FAIR QUEEN COMPETITION

Lia Swartz..... 712-5402

MISCELLANEOUS

CONCESSIONS

Bud Barton 689-0816

ENTERTAINMENT

Dana Lape 673-0480

PUBLICITY

Sally K. Nolt 367-7256

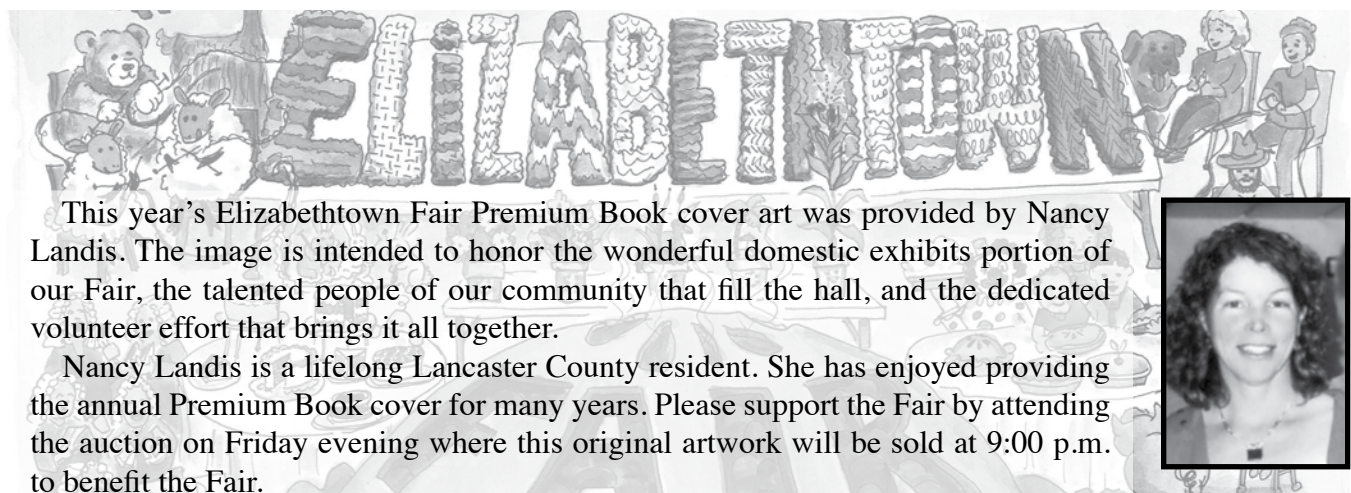

This year's Elizabethtown Fair Premium Book cover art was provided by Nancy Landis. The image is intended to honor the wonderful domestic exhibits portion of our Fair, the talented people of our community that fill the hall, and the dedicated volunteer effort that brings it all together.

Nancy Landis is a lifelong Lancaster County resident. She has enjoyed providing the annual Premium Book cover for many years. Please support the Fair by attending the auction on Friday evening where this original artwork will be sold at 9:00 p.m. to benefit the Fair.

ELIZABETHTOWN COMMUNITY FAIR

TABLE OF CONTENTS

Chairpersons	1
General Rules	3
Entry Fees	4
General Entry Form	5
Livestock Entry Forms	6
Code of Ethics	12
Livestock Health Rules	13
Schedule of Judging	14
Supreme Champion Event	14
Department 2 - Dairy Cattle	15
Department 4 - Sheep	16
Department 6 - Goats	17
Department 8 - Eggs	18
Department 10 - Elizabethtown Area School District Projects	18
Department 11 - Youth Under 19	19
Section 2 - Dairy Cattle	20
Section 3 - Beef Cattle	21
Section 3a - Dairy Feeder Calves	22
Section 4 - Sheep	23
Section 5 - Swine	24
Section 6 - Goats	25
Section 8 - Eggs	18
Section 9 - Rabbits	27
Section 12 - Hay and Grain	28
Section 13 - Vegetables	29
Section 14 - Fruits and Nuts	32
Section 15 - Home and Dairy Products	33
Section 17 - Floral Exhibits	36
Section 18 - Needlecraft	40
Section 19 - Art - Photography - Crafts	44
Department 12 - Hay and Grain	28
Department 13 - Vegetables	29
Department 14 - Fruits and Nuts	32
Department 15 - Home and Dairy Products	33
Department 17 - Floral Exhibits	36
Department 18 - Needlecraft	40
Department 19 - Art - Photography - Crafts	44
Department 20 - Group Exhibits	47
Department 21 - Wine and Beer	48
Department 22 - Major Contests	48
Sec. 3 - Miscellaneous Contests	48
Sec. 5 - Fair Queen Competition	58
Department 23 - Apiary	59
Department 24 - Antique Farm Equipment	60
Sponsors	61

GENERAL RULES

1. All exhibitors agree to be bound by the Rules and Regulations of the Elizabethtown Fair.
2. **The Fair management reserves the right to amend and/or add to these Rules and Regulations as its judgments may determine.**
3. **Reasonable care will be taken to protect all exhibits on display from injury and damage, but the Fair is not in any way, to be held responsible for accidents, loss or damage by water, fire, theft, or otherwise, whatever may be the cause or extent of the damage or loss.**
4. It shall be the responsibility of the exhibitor to make known the proper name of the article or breed of livestock he is entering. Any item entered improperly may be disqualified, but the judges will mark the correct name on the entry tag for the benefit of the owner so that the same mistake in entering need not be made a second time.
5. **Chairpersons of each department reserve the right to refuse any entry.** Furthermore, the chairpersons reserve the right to bar from competition animals and/or products of decidedly inferior quality and those not possessing sufficient merit to warrant recognition. **Chairpersons may limit the number of entries per exhibitor.**
6. During judging, buildings, except livestock arenas, are to be closed to everyone except Fair officials, judges, Pennsylvania Fair Fund officials and necessary attendants. No exhibitor or his agent shall communicate with the judge during judging except to answer questions proposed by the judges. Any exhibitor interfering with the judges shall forfeit any premium to which he would otherwise be entitled.
7. Premiums, as listed, may be given for meritorious exhibits. In cases where there is no competition, judges may give an award such as they deem the exhibit is worthy to receive. The same rule applies where there are fewer entries in any class than the number of premiums offered. The judges may, at their discretion, award a ribbon or rosette.
8. **The Fair management may, at any time, order the removal of any exhibit or part of exhibit in bad condition, sick or unruly.** The chairpersons must notify exhibitors of any exhibits that have become unfit. After having done so the chairperson may dispose of the exhibit at his discretion.

ADDITIONAL RULES FOR LIVESTOCK EXHIBITS

1. All livestock entries must be postmarked by August 1st to The Elizabethtown Fair, P.O. Box 285, Elizabethtown, PA 17022. Late entries will be accepted from August 2nd until check-in, provided space is available. The cost of late entries will be \$25 per head.
2. All livestock exhibitors must sign the verification form stating that they have read, understand and agree to abide by all rules established by the Fair and the Code of Show Ring Ethics. A parent signature is also required for youth under 19.
3. All purebred breeding livestock must be accompanied by a certificate of registration which shall be available for chairperson or judge at any time.
4. Joint ownership is considered to be as one owner in accordance with registration papers. Youth livestock exhibits must be registered in exhibitor's name only.
5. **Exhibitors of sale livestock are limited to those residing in Columbia, Donegal, Elizabethtown, Hempfield, Manheim Central, Middletown, Lower Dauphin, Hershey and Palmyra School Districts.**
6. Market livestock will be weighed by Fair officials.
7. **Initial bedding will be supplied. Additional bedding must be supplied by exhibitor.**
8. Should any animal awarded a prize be disqualified, the animal gaining the lower prizes shall move into the next higher position, if, in the opinion of the judges, the animals are worthy of the prizes.
9. All animals must be clean, properly clipped and fitted before show time. Chairperson reserves the right to disqualify animals.

10. **Any exhibitor removing their exhibit prior to the permitted times will forfeit their premiums and be barred from competing the following year.**
11. Exhibitors may not set up before 2:00 a.m. on Thursday following the sale. Early set up will result in forfeiture of premiums. **There will be NO EXCEPTIONS.**

NEW 2022
All Dairy Feeder Calves must be Holstein.
ADDITIONAL RULES FOR COMPETITIVE EXHIBITS

1. NEEDLECRAFT (Dept. 18) and ART, PHOTOGRAPHY AND CRAFTS (Dept. 19) entries will be accepted Saturday between 9:00 a.m. and 2:00 p.m. and on Sunday between 4:00 p.m. and 7:00 p.m.
2. LOGOS and K'NEX'S will be accepted on Sunday between 4:00 p.m. and 7:00 p.m. and Monday between 10:00 a.m. and 7:00 p.m. These entries will not be accepted on Saturday.
3. ALL OTHER COMPETITIVE EXHIBIT ENTRIES WILL BE ACCEPTED Monday between 10:00 a.m. and 7:00 p.m.
4. If desired, **entry tags and computer numbers for all departments may be picked up Saturday between 9:00 a.m. and 2:00 p.m., TAKEN HOME TO COMPLETE, and returned with the entries on the dates and times listed above.**
5. All competitive exhibitors must sign the entry form verification stating that they have read, understand and agree to abide by all rules established by the Fair.
6. The Competitive Exhibit Hall will be open Tuesday from 4:30 p.m. to 9:30 p.m., Wednesday through Friday from 12:00 p.m. 8:00 p.m., and Saturday from 10:00 a.m. to 5:00 p.m.
7. **PICK UP DAY WILL BE SUNDAY FOLLOWING THE FAIR.** Exhibits must be picked up Sunday **between 3:00 p.m. and 6:00 p.m.** In accordance with PA State Law, any exhibitor removing their exhibit prior to this time will forfeit their premiums and be barred from competing the following year.

ENTRY FEES
No entries will be considered without the entry fee.

Must be mailed with an entry form	To be paid at the time of entry:
<p>postmarked by August 1st:</p> <p>YOUTH LIVESTOCK SHOWS - \$2.00 per animal</p> <p>OPEN LIVESTOCK SHOWS - \$5.00 per animal</p> <p>(\$7.00 per animal for both shows)</p> <p>(All Dairy must enter both shows)</p> <p>LATE LIVESTOCK ENTRIES: Late livestock entries will be accepted from August 2nd until check-in, provided space is available. The cost of late entries will be \$25 per head.</p> <p>GROUP EXHIBITS - \$5.00 per exhibit</p>	<p>ESSAY & POETRY CONTESTS - 25 cents per item</p> <p>DRUG AWARENESS CONTEST - 25 cents per item</p> <p>HOLIDAY ORNAMENTS - 25 cents per item</p> <p>EGGS - 25 cents per item</p> <p>SCHOOL EXHIBITS - 25 cents per item</p> <p>HAY & GRAIN - 25 cents per item</p> <p>VEGETABLES - 25 cents per item</p> <p>FRUITS & NUTS - 25 cents per item</p> <p>HOME & DAIRY - 25 cents per item</p> <p>FLORAL - 25 cents per item</p> <p>NEEDLECRAFT - 25 cents per item</p> <p>ART, PHOTOGRAPHY, CRAFTS - 25 cents per item</p> <p>APIARY - 25 cents per item</p> <p>BEER & WINE - 50 cents per item</p> <p>2 x 4 WOODWORKING - \$1.00 per item</p> <p>TALENT SHOW - \$5.00 per act</p> <p>HAY BALE CONTEST - 50 cents per entrant</p> <p>HORSESHOE PITCH - \$2.50 men; \$1.50 all others</p> <p>CORN HOLE - \$40.00 per team</p>

General Entry Form

(To be Used for Non-Livestock Entries)

Computer Number

Name _____

Address _____ Phone _____

City _____ Zip _____

Check one: ☐ Adult ☐ Youth (under 19)

DEPT	SEC	ENTRY NUMBER	ITEM	FEE

TOTAL NUMBER OF ENTRIES _____ **TOTAL ENTRY FEE** _____

I have read, understand and agree to abide by the rules and regulation of the Elizabethtown Fair.

Signature

Livestock Entry Form

Mail to: ELIZABETHTOWN FAIR, PO BOX 285
Elizabethtown, Pennsylvania 17022 by August 1st

**Entries must include this form completed in its entirety, appropriate form(s)
for livestock entries and any entry fees due**

Please read **all** rules before making livestock entries. This includes the General Rules, the Rules specific to each Department and the Code of Show Ring Ethics.

Use the **Swine, Pygmy Goat and Rabbit Entry Form** for Swine, Pygmy Goats or Rabbits.

Use the **Beef Entry Form** for Dairy Feeder Calves and Beef

Use the **Sheep Entry Form** for Sheep entries, the **Goat Entry Form** for Goat entries and **Dairy Entry Form** for Dairy entries.

All livestock entries must be postmarked by **August 1st** and include **this form and entry fees**.

Name _____ Age (If under 19) _____
(As of January 1st)
Parent Names _____
Address _____ Phone _____
City _____ Zip _____
Phone _____ Email _____
Residing School District _____

Code of Ethics & VCPR Statement

I have read, understand and agree to abide by and uphold the **CODE OF SHOW RING ETHICS** affirm that I have a Vet-Client-Patient Relationship for animals exhibited, and have indicated my agreement by affixing my signature below.

(Parent Signature for Exhibitors under 19)

(Exhibitor's Signature)

(Date)

PREMIUM CHECKS

Competitive exhibit and market livestock premium checks will be available from 6 p.m. Thursday through 5 p.m. Saturday at the church. Breeding livestock, dairy premium and sale checks will be available from 1 p.m. to 5 p.m. Saturday at the church. Unclaimed checks will be issued during business hours at Brandt's Farm Supply, 601 E. High Street, Elizabethtown, PA during the month of September. Any premiums not claimed during these times will be forfeited. All checks not cashed in 60 days will be void and considered a donation to the Elizabethtown Fair.

The fair will accept self-addressed, stamped envelopes for payment of premiums.

Mail to: ELIZABETHTOWN FAIR, PO BOX 285
Elizabethtown, Pennsylvania 17022 by August 1st
LIVESTOCK ENTRY FORM AND ENTRY FEES MUST BE INCLUDED

City _____ State _____ Zip _____

[illegible]

Will you be entering showmanship? Yes _____ No _____ Age _____

Dairy Entry Form

Mail to: ELIZABETHTOWN FAIR, PO BOX 285
 Elizabethtown, Pennsylvania 17022 by August 1st

LIVESTOCK ENTRY FORM and ENTRY FEES MUST BE INCLUDED

Name _____ Age _____ (As of January 1st)

Parent Names _____

Address _____ Phone _____

City _____ State _____ Zip _____

Dept.	Section	Open Class #	Youth Class #	Class Name	Breed
Name & Registration #					Animals Birth Date
Sire Name				Dam Name	
Owner				Breeder	

Dept.	Section	Open Class #	Youth Class #	Class Name	Breed
Name & Registration #					Animals Birth Date
Sire Name				Dam Name	
Owner				Breeder	

Dept.	Section	Open Class #	Youth Class #	Class Name	Breed
Name & Registration #					Animals Birth Date
Sire Name				Dam Name	
Owner				Breeder	

Dept.	Section	Open Class #	Youth Class #	Class Name	Breed
Name & Registration #					Animals Birth Date
Sire Name				Dam Name	
Owner				Breeder	

Dept.	Section	Open Class #	Youth Class #	Class Name	Breed
Name & Registration #					Animals Birth Date
Sire Name				Dam Name	
Owner				Breeder	

Dept.	Section	Open Class #	Youth Class #	Class Name	Breed
Name & Registration #					Animals Birth Date
Sire Name				Dam Name	
Owner				Breeder	

Beef and Dairy Feeder Calf

Entry Form

Mail to: ELIZABETHTOWN FAIR, PO BOX 285
Elizabethtown, Pennsylvania 17022 by August 1st

LIVESTOCK ENTRY FORM AND ENTRY FEES MUST BE INCLUDED

Name _____ Age _____
(As of January 1st)

Parent Names _____

Address _____ Phone _____

City _____ Zip _____

Exhibitors may sell only one (1) sale steer OR one (1) Dairy Feeder Calf.

Check those that apply:

Non-Sale Steer _____ Sale Steer _____ Sale Dairy Feeder Calf _____

No Non-Sale Dairy Feeder Calves will be accepted.

BREEDING BEEF

Number of Entries & Breed

Spring Heifer Calf (Jan. - Aug.) _____

Fall Heifer Calf (Sept. - Dec.) _____

Yearling Heifer Calf (under 2) _____

Heifers (2 and over) _____

Cow Calf _____

Total number of entries ____ X \$2.00 = _____

Will you be entering showmanship? Yes ____ No ____ Age ____



Sheep Entry Form

Mail to: ELIZABETHTOWN FAIR, PO BOX 285
Elizabethtown, Pennsylvania 17022 by August 1st

LIVESTOCK ENTRY FORM AND ENTRY FEES MUST BE INCLUDED

Name _____ Parent Names _____

Address _____ Phone _____

City _____ Zip _____

Breed Class:

01 Cheviot 03 Hampshire 05 Southdown 07 Other
02 Dorset 04 Shropshire 06 Suffolk

OPEN SHOW DEPARTMENT 4

Mark an X (XX=2) next to the class that you would like to enter under the corresponding breed:

	01	02	03	04	05	06	07
01 Yearling Ram (1 year and under 2)	_____	_____	_____	_____	_____	_____	_____
02 Fall Ram Lamb (Sept-Dec)	_____	_____	_____	_____	_____	_____	_____
03 Spring Ram Lamb (Jan-Aug)	_____	_____	_____	_____	_____	_____	_____
04 Aged Ewe (2 years and over)	_____	_____	_____	_____	_____	_____	_____
05 Yearling Ewe (1 year and under 2)	_____	_____	_____	_____	_____	_____	_____
06 Fall Ewe Lamb (Sept-Dec)	_____	_____	_____	_____	_____	_____	_____
07 Spring Ewe Lamb (Jan-Aug)	_____	_____	_____	_____	_____	_____	_____
08 Pair of Ewe Lambs	_____	_____	_____	_____	_____	_____	_____
09 Breeder Young Flock (Ram Lamb, 2 Ewe Lambs)	_____	_____	_____	_____	_____	_____	_____
10 Breeder Flock (Ram, Aged Ewe, Yearling Ewe, Ewe Lamb)	_____	_____	_____	_____	_____	_____	_____

Total number of Breeding Sheep ____ x \$5.00 = _____

YOUTH SHOW DEPARTMENT 11, SECTION 4

Mark an X (XX=2) next to the class that you would like to enter under the corresponding breed:

	01	02	03	04	05	06	07
01 Yearling Ram (1 year & under 2)	_____	_____	_____	_____	_____	_____	_____
02 Fall Ram Lamb (Sept-Dec)	_____	_____	_____	_____	_____	_____	_____
03 Spring Ram Lamb (Jan-Aug)	_____	_____	_____	_____	_____	_____	_____
04 Aged Ewe (2 years and over)	_____	_____	_____	_____	_____	_____	_____
05 Yearling Ewe (1 year & under 2)	_____	_____	_____	_____	_____	_____	_____
06 Fall Ewe Lamb (Sept-Dec)	_____	_____	_____	_____	_____	_____	_____
07 Spring Ewe Lamb (Jan-Aug)	_____	_____	_____	_____	_____	_____	_____
08 Pair of Ewe Lambs	_____	_____	_____	_____	_____	_____	_____
09 Breeder Young Flock (Ram Lamb, 2 Ewe Lambs)	_____	_____	_____	_____	_____	_____	_____
10 Breeder Flock (Ram, Aged Ewe, Yearling Ewe, Ewe Lamb)	_____	_____	_____	_____	_____	_____	_____

MARKET LAMBS

11 Pair of Market Lambs _____

12-14 Individual Non-Selling Market Lambs _____

15 Selling Market Lambs _____

Total number of Breeding Sheep ____ x \$2.00 = _____

Total number of Market Lambs ____ x \$2.00 = _____

Open Breeding Sheep fees listed above = _____

Total = _____

Will you be entering Showmanship? YES _____ NO _____ Age _____ (as of January 1st)

Goat Entry Form

Mail to: ELIZABETHTOWN FAIR, PO BOX 285
Elizabethtown, Pennsylvania 17022 by August 1st

LIVESTOCK ENTRY FORM AND ENTRY FEES MUST BE INCLUDED

Name _____ Parent Names _____

Address _____ Phone _____

City _____ Zip _____

Breed Class:

01 Alpine

03 Nubian

05 Other Purebred Dairy

07 Boer/Boer Crosses/Spanish

02 Lamancha

04 Sannen

06 Fiber Goats

08 Recorded Grade Dairy

OPEN SHOW DEPARTMENT 06

Mark an X (XX=2) next to the class that you would like to enter under the corresponding breed:

	01	02	03	04	05	06	07	08
01 Doe 4 months & under	_____	_____	_____	_____	_____	_____	_____	_____
02 Doe over 4 months & under 8 months	_____	_____	_____	_____	_____	_____	_____	_____
03 Doe over 8 months to 1 year	_____	_____	_____	_____	_____	_____	_____	_____
04 Doe 1 year and under 2 years - not in milk	_____	_____	_____	_____	_____	_____	_____	_____
05 Doe 1 year and under 2 years - in milk	_____	_____	_____	_____	_____	_____	_____	_____
06 Doe 2 years and under 3 years	_____	_____	_____	_____	_____	_____	_____	_____
07 Doe 3 years and under 4 years	_____	_____	_____	_____	_____	_____	_____	_____
08 Aged Doe	_____	_____	_____	_____	_____	_____	_____	_____
09 Best Herd (3 does of different ages)	_____	_____	_____	_____	_____	_____	_____	_____
10 Dam & Daughter	_____	_____	_____	_____	_____	_____	_____	_____

Total number of Breeding Goats ____ x \$5.00 = _____

YOUTH SHOW DEPARTMENT 11, SECTION 6

Mark an X (XX=2) next to the class that you would like to enter under the corresponding breed:

	01	02	03	04	05	06	07	08
01 Doe 4 months & under	_____	_____	_____	_____	_____	_____	_____	_____
02 Doe over 4 months & under 8 months	_____	_____	_____	_____	_____	_____	_____	_____
03 Doe over 8 months to 1 year	_____	_____	_____	_____	_____	_____	_____	_____
04 Doe 1 year and under 2 years - not in milk	_____	_____	_____	_____	_____	_____	_____	_____
05 Doe 1 year and under 2 years - in milk	_____	_____	_____	_____	_____	_____	_____	_____
06 Doe 2 years and under 3 years	_____	_____	_____	_____	_____	_____	_____	_____
07 Doe 3 years and under 4 years	_____	_____	_____	_____	_____	_____	_____	_____
08 Aged Doe	_____	_____	_____	_____	_____	_____	_____	_____
09 Best Herd (3 does of different ages)	_____	_____	_____	_____	_____	_____	_____	_____
10 Dam & Daughter	_____	_____	_____	_____	_____	_____	_____	_____

MARKET GOATS

11 Selling _____ 12 Non-Selling _____

Total number of Breeding Goats ____ x \$2.00 = _____

Total number of Youth Market Goats ____ x \$2.00 = _____

Open Breeding Goat Fees listed above = _____

Total = _____

Will you be entering Showmanship? YES _____ NO _____ Age _____ (as of January 1st)

Number of Pens needed _____

ELIZABETHTOWN FAIR

CODE OF SHOW RING ETHICS

The Elizabethtown Fair has developed a Code of Show Ring Ethic to curtail unethical, deceptive and fraudulent show ring practices. The Code is as follows:

Exhibitors or livestock at the Fair shall at all times deport themselves with honesty and good sportsmanship. Their conduct in this competitive environment shall always reflect the highest standard of honor and dignity to promote the advancement of agricultural education. This code applies to junior as well as open class exhibitors who compete in structured classes at competition. This code applies to all livestock offered in any event at the livestock show.

All youth leaders working with junior exhibitors are under an affirmative responsibility to do more than avoid improper conduct or questionable acts. Their moral values must be so certain and positive that those younger and more pliable will be influenced by their fine example. Owners, exhibitors, fitters, trainers and absolutely responsible persons who violate the code of ethics will forfeit premiums, awards and auction proceeds and may be prohibited from future exhibition in accordance with the rules adopted by the Fair Board. Exhibitors who violate this code of ethics demean the integrity of all live stock Exhibitions and should be prohibited from competition at all livestock shows in the United States and Canada.

The following is a list of GUIDELINES for all exhibitors and all livestock in competitive events:

1. All exhibitors must present, upon request of show official, proof of ownership, length of ownership and age of all animals entered. Misrepresentation of ownership, age or any fact relating thereto is prohibited.
2. Owners, exhibitors, fitters, trainers, or absolutely responsible persons shall provide animal health certificates from licensed veterinarians upon request by show officials.
3. Junior exhibitors are expected to care for and groom their own animals at the show.
4. Animals shall be presented to show events where they will enter the food chain free of violative drug residues. The act of entering an animal in a livestock show is the giving of consent by the owner, exhibitor, fitter, trainer, and/or absolutely responsible person for show management to obtain any specimens of urine, saliva, blood, or other substances from the animal to be used in testing. Animals not entered in an event which culminates with the animal entering the food chain shall not be administered drugs other than in accordance with applicable federal and state statutes, regulations and rules. Livestock shall not be exhibited if the drugs administered in accordance with federal and state statutes, regulations and rules affect the animal's performance or appearance at the event.
If the laboratory report on the analysis of saliva, urine, blood, or other sample taken from livestock indicates the presence of forbidden drugs or medication, this shall be prima facie evidence such substance has been administered to the animal wither internally or externally. It is presumed that the sample of urine, saliva, blood, or other substance tested by the approved laboratory to which it is sent is the one taken from the animal in questions, its integrity is preserved and all accurate and the report received from the laboratory pertains to the sample taken from the animal in question and correctly reflects the condition of the animal at the time the sample was taken, with the burden on the owner, exhibitor, fitter, trainer, or absolutely responsible person to prove otherwise.
At any time an animal arrives on the Fairgrounds, all treatments involving the use of drugs and/or medication for the sole purpose of protecting the health of the animal shall be administered by a licensed veterinarian.
5. Any surgical procedure or injection of any foreign substance or drug or the external application of any substance (irritant, counterirritant, or similar substance) which could affect the animal's performance or alter its natural contour, conformation, or appearance, except external applications of substances to the hoof or horns of animals which affect appearance only and except for surgical procedures performed by a duly licensed veterinarian for the sole purpose of protecting the health of the animal, is prohibited.
6. The use of showing and/or handling practices or devices such as striking animals to cause swelling, using electrical contrivance, or other similar practices are not acceptable and are prohibited.
7. Direct interference with the judge, show management, other exhibitors, breed representatives, or show officials before, during, or after the competitive event is prohibited. In the furtherance of their official duty, all judges, show management, or other show officials shall be treated with courtesy, cooperation and respect and no person shall direct abusive or threatening conduct toward them.
8. No owner, exhibitor, fitter, trainer, or absolutely responsible shall conspire with another person or persons to intentionally violate this code of ethics or knowingly contribute or cooperate with another person or persons either by affirmative action or inaction to violate this code of ethics.
9. The application of this code of ethics provides for absolute responsibility for an animal's conditions by an owner, exhibitor, fitter, trainer, or participant whether or not he or she was actually instrumental in or had actual knowledge of the treatment of the animal in contravention of this code of ethics.
10. The act of entering an animal is the giving of consent by the owner, exhibitor, fitter, trainer, or absolutely responsible person to have disciplinary action taken by the Fair Board for violation of the Code of Show Ring Ethics. The act of entering an animal is the giving of consent that any proceedings of disciplinary action taken by the Fair Board may be published with the name of the violator or violators in any publication of the International Association of Fairs and Expositions, including Fair and Expositions and any special notices to members.
11. The act of entering an animal in the show is the giving of verification by the owner, fitter, trainer, or absolutely responsible person that he or she has read the Code of Show Ring Ethics and understands the consequences of and penalties provided for actions prohibited by this code. It is further a consent that any action which contravenes these rules and is also in violation of federal and state statutes, regulations, or rules may be released to appropriate law enforcement authorities with jurisdiction over such infraction.

GENERAL LIVESTOCK HEALTH RULES AND REGULATIONS

1. All livestock admitted to the Fair shall be identified by a unique and permanent ear tag, tattoo, brand or records of unique physical attributes.
2. A 2022 Certificate of Veterinary Inspection is required for Cattle, Goats, Sheep and Swine. Certificates for Cattle, Goats and Sheep must be issued after May 1, 2022. **Certificates for Swine must be issued after August 9, 2022.**
3. All livestock requiring Certificate of Veterinary Inspection must be free of infectious and contagious diseases and a statement of this is required on the certificate.
4. Cattle and Sheep - Current rabies vaccination administered by a licensed veterinarian is required for animals 3 months of age and older (market animals are exempt). All rabies vaccinated animals must be accompanied by a rabies vaccination certificate or vaccination information must be included on the Certificate of Veterinary Inspection.
5. Livestock presented for exhibition will be subject to inspection by show officials and will be rejected if evidence of infectious, contagious or parasitic disease is apparent or if health certification or identification documentation is not acceptable.
6. Certification of Veterinary Inspection must be presented to Fair Officials prior to unloading.

HEALTH RULES FOR DAIRY AND BEEF CATTLE

Vaccination Recommendation - All cattle must be accompanied by a valid Certificate of Veterinary Inspection, signed by an accredited veterinarian, that should include a statement that the animal(s) identified have been properly immunized against IBR, P13 and BVD with annual boosters.

IMPORTANT! The date of the last live virus vaccination, or the dates of the last two killed virus vaccinations should be recorded on the Certificate of Veterinary Inspection. All vaccinations must be done by August 1, 2022.
All breeding cattle must have current rabies vaccination.
(see General Livestock Health Rules)

HEALTH RULES FOR SHEEP

All sheep except wethers must bear an official U.S.D.A./A.P.H.I.S. ear tag to be exhibited at the show. Sheep on the voluntary scrapie program must bear the official ear tag, tattoo, or electronic ear implant. All sheep must be individually identified.

All breeding Sheep must have current rabies vaccination.
(see General Livestock Health Rules)

HEALTH RULES FOR GOATS

All goats must bear an official U.S.D.A./A.P.H.I.S. ear tag to be exhibited at the show. The only exceptions are those goats that have a registration tattoo and have been coded with a premise I.D. number.

USE CAUTION WHEN FITTING YOUR LIVESTOCK

Be sure to use only grooming products that are approved for use on meat and dairy livestock when fitting your livestock for show. Unapproved products may contain ingredients that result in unacceptable residues in meat or milk. If you are not certain that a product is residue safe and approved for use on meat or dairy livestock, **do not use it!**

****Important!**** If upon slaughter treatment with drugs, biologics or any chemical from fitting products, is the cause of condemnation of a carcass, the loss of the carcass and any other damages will be borne by the exhibitor.

Schedule of Judging

Sunday, August 21

3:00 p.m. - Rabbits & Showmanship

Monday, August 22

10:00 a.m. - Market Goats & Showmanship
2:00 p.m. - Market Lambs & Showmanship
6:00 p.m. - Swine & Showmanship

Tuesday, August 23

9:00 a.m. - Competitive Exhibits
10:00 a.m. - Beef Cattle & Showmanship (Order: Breeding, Market, Dairy)

Wednesday, August 24

5:00 p.m. - Supreme Champion Market

Thursday, August 25

12:00 p.m. - Breeding & Pygmy Goats
2:00 p.m. - Breeding Sheep

Friday, August 26

8:00 a.m. - Dairy Cattle & Showmanship

Livestock shows will begin with Showmanship, except Rabbits

SUPREME CHAMPION EVENTS

On Wednesday, August 24, at 5:00 p.m., the SUPREME MARKET CHAMPION will be chosen prior to the Sale of Champions. The Supreme Champion Market Livestock (Swine, Beef, Dairy Feeder Calves, Sheep, Goat and Rabbit) will compete for the Supreme Champion Market Livestock of the Fair.

A cup trophy will be awarded to the winner. The trophy will be kept by the winner for one year. The trophy will be retired with two consecutive yearly wins by the same exhibitor. This competition is for youth only. The Supreme Champion Livestock trophy is being sponsored by Groff's Meats, Inc.

The auction sale order will be rabbit meat pens, dairy feeder calves, beef, goats, market lambs, and swine.

(NOTE 4% will be deducted from all sale checks.)

DEPARTMENT 2
DAIRY CATTLE
OPEN SHOW

RULES:

1. **Entry fees must be submitted with entry forms.**
2. Exhibitors must agree with the Code of Show Ring Ethics and sign the verification form.
3. Exhibitors must abide by Livestock Health Rules listed in Premium Book.
4. All livestock are to be accompanied by certificate of registration and transfer card when livestock have been purchased. Verification could be asked for at the time of entering the show ring and must be available for the Chairperson or the judge at any other time. Registration Certification must show ownership at least 45 days prior to the opening day of the Fair. No unregistered animals.
5. No exhibitor shall be allowed to receive more than two premiums for any one class where only one animal is called for.
6. Every livestock must be entered and exhibited, in a class where only one livestock is called for, to be eligible for group classes.
7. If an exhibitor is unable to tend his livestock during the fair, the Chairperson must be informed **IN WRITING** with the name of the person who will be responsible.
8. All entries **must** be postmarked by August 1st to The Elizabethtown Fair, P.O. Box 285, Elizabethtown, PA 17022

BREEDS:

01 - Ayrshire	03 - Guernsey	05 - Jersey	07 - Red & White
02 - Brown Swiss	04 - Holstein	06 - Milking Shorthorn	08 - Other

CLASS:

	1st	2nd	3rd	4th	5th	6th	7th	8th
01 Spring heifer calf born between March 1 and May 31 of this year	20	15	10	8	5	3	3	3
02 Winter heifer calf born between December 1 of last year and February 28 of this year	20	15	10	8	5	3	3	3
03 Fall heifer calf born between September 1 and November 30 of last year	20	15	10	8	5	3	3	3
04 Summer yearling heifer calf born between June 1 and August 31 of last year	20	15	10	8	5	3	3	3
05 Spring yearling heifer born between March 1 and May 31 of this year	30	25	20	15	12	10	8	6
06 Winter yearling heifer born between December 1 of last year and February 28 of last year	30	25	20	15	12	10	8	6
07 Fall yearling heifer born between September 1 and November 30 of 2 years prior	30	25	20	15	12	10	8	6
*08 Cow, 2 Year Old, born between September 1 of 3 years prior and August 31 of 2 years prior	35	30	25	20	18	15	12	10
*09 Cow, 3 Year Old, born between September 1 of 4 years prior and August 31 of 3 years prior	35	30	25	20	18	15	12	10
*10 Cow, 4 Year Old, born between September 1 of 5 years prior and August 31 of 4 years prior	35	30	25	20	18	15	12	10
*11 Cow, 5 Year Old and over	35	30	25	20	14	12	10	8
12 Dry Cow, any age	25	20	18	16	14	12	10	8
*13 100,000 Pound Milking Cow Class	35	30	25	20	14	12	10	8
14 Dam and Daughter - any age - need not be shown by same exhibitor	25	20	18	16	14	12	10	8
15 Produce of Dam - two animals, any age - need not be shown by same exhibitor	25	20	18	16	14	12	10	8
16 Junior best 3 females - under 2 years of age, bred by exhibitor and at least one to be owned by exhibitor	25	20	18	16	14	12	10	8
17 Dairy Herd (per farm unit) Three animals owned by exhibitor	25	20	18	16	14	12	10	8
18 Best owner bred								

Special Award

*Milking classes will be judged for best udder. An animal may be exhibited in either the individual age class or the 100,000 pound class, **NOT BOTH**.

DEPARTMENT 4

SHEEP

OPEN SHOW

RULES:

1. **Entry fees must be submitted with entry forms.**
2. Exhibitors must agree with the Code of Show Ring Ethics and sign the verification form.
3. Exhibitors must abide by Livestock Health Rules listed in Premium Book.
4. All breeding animals must be registered and entered in the name of the bona fide owner and such ownership to have existed at least 45 days prior to the opening day of the Fair.
5. Yearling ewes are animals born prior to September 1st of previous year.
6. An exhibitor may enter no more than 8 sheep .
7. Market animals are limited to Youth Exhibitors.
8. An exhibitor may enter and show as many entries as he wishes in each class but may not receive more than two premiums in each class. In group classes one premium per exhibitor.
9. All entries **must** be postmarked by August 1st to The Elizabethtown Fair, P.O. Box 285, Elizabethtown, PA 17022

SECTION 1 BREEDING SHEEP

BREEDS:

01 - Cheviot	04 - Shropshire	07 - Crossbred
02 - Dorset	05 - Southdown	08 - Wool Breeds
03 - Hampshire	06 - Suffolk	09 - Others

CLASS:

	1st	2nd	3rd	4th	5th	6th	7th	8th
01 Yearling Ram (1 year & under 2)	12	10	8	6	5	4	3	2
02 Fall Ram Lamb (Sept-Dec)	12	10	8	6	5	4	3	2
03 Spring Ram Lamb (Jan-Aug)	12	10	8	6	5	4	3	2
04 Aged Ewe (2 years and over)	12	10	8	6	5	4	3	2
05 Yearling Ewe (1 year & under 2)	12	10	8	6	5	4	3	2
06 Fall Ewe Lamb (Sept-Dec)	12	10	8	6	5	4	3	2
07 Spring Ewe Lamb (Jan-Aug)	12	10	8	6	5	4	3	2
08 Pair of Ewe Lambs	12	10	8	6	5	4	3	2
09 Breeder Young Flock (Ram Lamb, 2 Ewe Lambs)	12	10	8	6	5	4	3	2
10 Breeder Flock (Ram, Aged Ewe, Yearling Ewe, Ewe Lamb)	12	10	8	6	5	4	3	2



SECTION 2 MARKET LAMBS

CLASS:

	1st	2nd	3rd	4th	5th	6th	7th	8th	9th	10th
11 Pair of Market Lambs, may be /wethers and/or Ewes	12	10	9	8	7	6	5	4	3	2
12 Individuel Market Lambs (light weight)	12	10	9	8	7	6	5	4	3	2
13 Individuel Market Lambs (medium weight)	12	10	9	8	7	6	5	4	3	2
13 Individuel Market Lambs (heavy weight)	12	10	9	8	7	6	5	4	3	2

DEPARTMENT 6

GOATS

OPEN SHOW

RULES:

1. **Entry fees must be submitted with entry forms.**
2. Exhibitors must agree with the Code of Show Ring Ethics and sign the verification.
3. Exhibitors must abide by Livestock Health Rules listed in Premium Book.
4. Classes to be set by Chairperson.
5. All purebred breeding animals must be registered and entered in the name of the bona fide owner and such ownership to have existed at least 45 days prior to the opening day of the Fair.
6. An exhibitor may enter no more than 8 goats.
7. An animal may show in one division only.
8. An exhibitor may not receive more than two premiums in each class. In group classes one premium per exhibitor.
9. There must be at least 4 goats in each breed to classify the breed or breeds will be combined.
10. All entries **must** be postmarked by August 1st to The Elizabethtown Fair, P.O. Box 285, Elizabethtown, PA 17022.

BREEDING GOATS

BREEDS:

01 - Alpine 03 - Nubian 05 - Other Purebred Dairy 07 - Boer/Boer Crosses/Spanish
02 - Lamancha 04 - Sannen 06 - Fiber Goats 08 - Recorded Grade Dairy

CLASS:

		1st	2nd	3rd	4th	5th	6th	7th	8th
01	Doe 4 months & under	12	10	8	6	5	4	3	2
02	Doe over 4 months & under 8 months	12	10	8	6	5	4	3	2
03	Doe over 8 months to 1 year	12	10	8	6	5	4	3	2
04	Doe 1 year and under 2 years - not in milk	12	10	8	6	5	4	3	2
05	Doe 1 year and under 2 years - in milk	12	10	8	6	5	4	3	2
06	Doe 2 years and under 3 years	12	10	8	6	5	4	3	2
07	Doe 3 years and under 4 years	12	10	8	6	5	4	3	2
08	Aged Doe	12	10	8	6	5	4	3	2
09	Best Herd (3 does of different ages)	12	10	8	6	5	4	3	2
10	Dam & Daughter	12	10	8	6	5	4	3	2

SPECIAL AWARDS

Awards will be given in all livestock shows.

Best of Show awards may be given upon merit for competitive exhibits in Departments 10 to 19, 21 and 23.

ONLY WHERE COMPETITION exists will special awards be given.

DEPARTMENT 8

EGGS

RULES:

1. Exhibitor may enter only one item per entry number.
2. Entries will be judged on:
 - a. Exterior Quality - Uniformity of Size, Shape, Color, Shell Texture and Condition.
 - b. Interior Quality.
3. Entries will be disqualified for:
 - a. Total weight less than 20 ounces or over 27 ounces per dozen.
 - b. Showing signs of incubation or germ development.
 - c. Being inedible.
 - d. Adhering dirt or manure. Eggs must be clean.

Open to egg producers having less than 3,000 laying birds.

ENTRY #	DESCRIPTION	1st	2nd	3rd	4th	5th
080001 -	ONE DOZEN BROWN EGGS	5.00	4.00	3.00	2.00	1.00
080002 -	ONE DOZEN WHITE EGGS	5.00	4.00	3.00	2.00	1.00
080003 -	ONE DOZEN ANY OTHER	5.00	4.00	3.00	2.00	1.00

DEPARTMENT 10

ELIZABETHTOWN AREA SCHOOL DISTRICT PROJECTS

This competition is open to any student of the EASD in middle school Art Education or high school Family & Consumer Science that made a project in school during the previous school year.

PREMIUMS	1st	2nd	3rd	4th	5th	6th	7th	8th
	10.00	9.00	8.00	6.00	5.00	4.00	3.00	2.00

ART EDUCATION MIDDLE SCHOOL

100110 - 7TH GRADE PROJECT

100120 - 8TH GRADE PROJECT

FAMILY & CONSUMER SCIENCE HIGH SCHOOL

100410 - CHILD DEVELOPMENT PROJECT

100420 - FOODS 1 PROJECT

100430 - FOODS 2 PROJECT



DEPARTMENT 11

YOUTH UNDER 19

Department 11 is for youth under 19, including 4-H and FFA.

Classes for Department 11, Sections 8, 12 through 19, and 23 are the same as **Departments 8, 12 through 19, and 23**. Refer to **Departments 8, 12 through 19, and 23** for the following:

Department 11, Section 8: Eggs

Department 11, Section 12: Hay and Grain

Department 11, Section 13: Vegetables

Department 11, Section 14: Fruits and Nuts

Department 11, Section 15: Home and Dairy

Department 11, Section 17: Floral Exhibits

Department 11, Section 18: Needlecraft

Department 11, Section 19: Art, Photography, Crafts

Department 11, Section 23: Apiary

**DEPARTMENT 11
SECTION 2
DAIRY CATTLE**

RULES:

1. All Rules and Regulations listed in Department 2 must be followed.
2. A copy of the official lease document must accompany livestock for 4-H/ FFA leased animals.
4-H/FFA lease deadlines apply. Leased livestock do not qualify for owner/breeder.
3. **Exhibitors in this department must enter in Department 2 - Open Show.**

BREEDS:

01 - Ayrshire	03 - Guernsey	05 - Jersey	07 - Red & White
02 - Brown Swiss	04 - Holstein	06 - Milking Shorthorn	08 - Other

CLASS:	1st	2nd	3rd	4th	5th	6th	7th	8th
01 Spring heifer calf born between March 1 and May 31 of this year	20	15	10	8	5	3	3	3
02 Winter heifer calf born between December 1 of last year and February 28 of this year	20	15	10	8	5	3	3	3
03 Fall heifer calf born between September 1 and November 30 of last year	20	15	10	8	5	3	3	3
04 Summer yearling heifer calf born between June 1 and August 31 of last year	20	15	10	8	5	3	3	3
05 Spring yearling heifer born between March 1 and May 31 of this year	30	25	20	15	12	10	8	6
06 Winter yearling heifer born between December 1 of last year and February 28 of last year	30	25	20	15	12	10	8	6
07 Fall yearling heifer born between September 1 and November 30 of 2 years prior	30	25	20	15	12	10	8	6
08 Cow, 2 Year Old, born between September 1 of 3 years prior and August 31 of 2 years prior	35	30	25	20	18	15	12	10
09 Cow, 3 Year Old, born between September 1 of 4 years prior and August 31 of 3 years prior	35	30	25	20	18	15	12	10
10 Cow, 4 Year Old, born between September 1 of 5 years prior and August 31 of 4 years prior	35	30	25	20	18	15	12	10
11 Cow, 5 years and over	35	30	25	20	14	12	10	8
12 Dry Cow, any age	25	20	18	16	14	12	10	8
13 100,000 Pound Milking Cow Class	35	30	25	20	14	12	10	8
14 Dam and Daughter - must be bred and owned by exhibitor	25	20	18	16	14	12	10	8

DAIRY SHOWMANSHIP

CLASS:	1st	2nd	3rd	4th	5th	6th	7th	8th	9th	10th
	10	9	8	7	6	5	4	3	2	1
21 Showmanship, Exhibitors age 16 to 18										
22 Showmanship, Exhibitors age 13 to 15										
23 Showmanship, Exhibitors age 9 to 12										
24 Showmanship, Exhibitors age 5 to 8										

**DEPARTMENT 11
SECTION 3
BEEF CATTLE**

RULES:

1. Exhibitors must agree with the Code of Show Ring Ethics and sign the verification form.
2. Exhibitors must abide by Livestock Health Rules listed in Premium Book.
3. **Minimum weight is 750 lbs.**
4. Market Heifer and Market Steer weight classes to be set by Chairperson.
5. **Market Heifers and Market Steers will be divided into two divisions:**
(1) selling class (2) non-selling class
6. There must be at least 3 cattle in each breed to classify the breed or breeds will be combined.
7. All breeding livestock, except crossbred classes, must be registered and entered in the name of the bona fide owner and such ownership to have existed at least 45 days prior to the opening day of the Fair.
8. All entries **must** be postmarked by August 1st to The Elizabethtown Fair, P.O. Box 285, Elizabethtown, PA 17022

Division I - Non-Selling

CLASS:	1st	2nd	3rd	4th	5th	6th
01 Lightweight	25	23	21	19	17	15
02 Medium Lightweight	25	23	21	19	17	15
03 Heavy Lightweight	25	23	21	19	17	15

Division II - Selling

CLASS:	1st	2nd	3rd	4th	5th	6th
04 Lightweight	25	23	21	19	17	15
05 Medium	25	23	21	19	17	15
06 Heavy	25	23	21	19	17	15

Division III - Beef Heifers

BREEDS:

01 - Angus

03 - Hereford

05 - Simmental

02 - Crossbred

04 - Shorthorn

06 - Others (By Breed)

CLASS:	1st	2nd	3rd	4th	5th	6th
07 Spring Heifer Calf (Jan-Aug)	25	23	21	19	17	15
08 Fall Heifer Calf (Sept-Dec)	25	23	21	19	17	15
09 Yearling Heifer (under 2)	25	23	21	19	17	15
10 Heifers (2 years & over)	25	23	21	19	17	15
11 Cow/Calf	25	23	21	19	17	15

BEEF CATTLE SHOWMANSHIP

CLASS:	1st	2nd	3rd	4th	5th	6th	7th	8th	9th	10th
	10	9	8	7	6	5	4	3	2	1
21 Showmanship, Exhibitors age 16 to 18										
22 Showmanship, Exhibitors age 13 to 15										
23 Showmanship, Exhibitors age 9 to 12										
24 Showmanship, Exhibitors age 8										

**DEPARTMENT 11
SECTION 3a**

DAIRY FEEDER CALVES

RULES:

1. Exhibitor must agree with the Code of Show Ring Ethics and sign the verification form.
2. Exhibitor must abide by Livestock Health Rules listed for Beef in Premium Book.
3. Show is open to all North American dairy breeds. Beginning in 2022 only Holsteins will be accepted.
4. All calves will show as a beef livestock.
5. All calves must have been born between January 1 and March 1 of this year.
6. Calves under 500 pounds will not be accepted
7. All calves must be entered in the name of the bona fide owner and such ownership to have existed at least 45 days prior to the opening day of the Fair.
8. All calves will be sold.
9. Classes will be set by the Chairperson.
10. All entries **must** be postmarked by August 1st to The Elizabethtown Fair, P.O. Box 285, Elizabethtown, PA 17022.

CLASS:	1st	2nd	3rd	4th	5th	6th	7th	8th
01 Light Weight	20	18	16	14	12	10	8	6
02 Medium Weight	20	18	16	14	12	10	8	6
03 Medium Heavy	20	18	16	14	12	10	8	6
04 Heavy	20	18	16	14	12	10	8	6

DAIRY FEEDER CALVES SHOWMANSHIP

CLASS:	1st	2nd	3rd	4th	5th	6th	7th	8th	9th	10th
	10	9	8	7	6	5	4	3	2	1
21 Showmanship, Exhibitors age 16 to 18										
22 Showmanship, Exhibitors age 13 to 15										
23 Showmanship, Exhibitors age 9 to 12										
24 Showmanship, Exhibitors age 8										

BEEF CATTLE SHOW ORDER

- **Beef Showmanship**
- **Beef Heifers in Alphabetical Order**
- **Market Steers**
- **Sale Steers**
- **Dairy Feeder Calves Showmanship**
- **Dairy Feeder Calves**

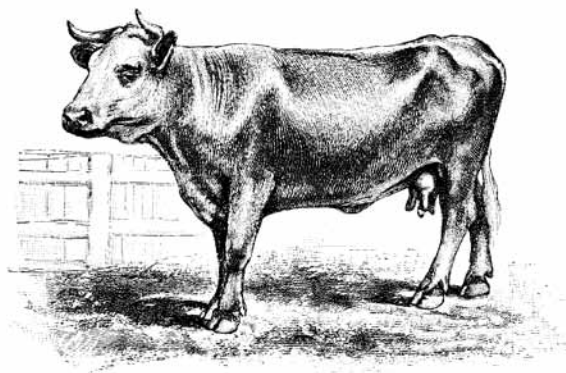

DEPARTMENT 11**SECTION 4****SHEEP****RULES:**

1. All Rules and Regulations listed in Department 4 must be followed.
2. Market lamb weight classes to be set by chairperson.
3. An exhibitor may enter no more than 8 sheep of which 3 may be market lambs and 1 selling lamb.
4. **Exhibitors in this department may enter in Department 4 - Open Show.**

BREEDS:**BREEDING SHEEP**

01 - Cheviot	04 - Shropshire	07- Crossbred
02 - Dorset	05 - Southdown	08 - Suffolk
03 - Hampshire	06 - Suffolk	09 - Others

CLASS:

	1st	2nd	3rd	4th	5th	6th	7th	8th
01 Yearling Ram (1 year & under 2)	12	10	8	6	5	4	3	2
02 Fall Ram Lamb (Sept-Dec)	12	10	8	6	5	4	3	2
03 Spring Ram Lamb (Jan-Aug)	12	10	8	6	5	4	3	2
04 Aged Ewe (2 years and over)	12	10	8	6	5	4		
05 Yearling Ewe (1 year & under 2)	12	10	8	6	5	4	3	2
06 Fall Ewe Lamb (Sept-Dec)	12	10	8	6	5	4	3	2
07 Spring Ewe Lamb (Jan-Aug)	12	10	8	6	5	4		
08 Pair of Ewe Lambs	12	10	8	6	5	4	3	2
09 Breeder Young Flock (Ram, Lamb, 2 Ewe Lambs)	12	10	8	6	5	4	3	2
10 Breeder Flock (Ram, Aged Ewe, Yearling Ewe, Ewe Lamb)	12	10	8	6	5	4	3	2

MARKET LAMBS**CLASS:**

	1st	2nd	3rd	4th	5th	6th	7th	8th
11B Pair of Market Lambs, may be Wethers and/or Ewes	12	10	8	7	6	4	3	2
12B Individual Market Lamb (light weight)	12	10	9	8	7	6	5	4
13B Individual Market Lamb (medium weight)	12	10	9	8	7	6	5	4
14B Individual Market Lamb (heavy weight)	12	10	9	8	7	6	5	4
15B Selling Market Lamb	10	8	7	6	5	4		

SHEEP SHOWMANSHIP**CLASS:**

	1st	2nd	3rd	4th	5th	6th	7th	8th	9th	10th
	10	9	8	7	6	5	4	3	2	1
21 Showmanship, Exhibitors age 16 to 18										
22 Showmanship, Exhibitors age 13 to 15										
23 Showmanship, Exhibitors age 9 to 12										
24 Showmanship, Exhibitors age 5 to 8										

**DEPARTMENT 11
SECTION 5
SWINE**

RULES:

1. Exhibitors must agree with the Code of Show Ring Ethics and sign the verification form.
2. Exhibitors must abide by Livestock Health Rules listed in Premium Book.
3. All swine must have an 840 RFID Tag which is listed on the Health Certificate issued after August 9, 2022.
4. Weight classes of 210-280 pounds will be accepted for competition. All swine under or over this weight will be eligible only by the decision of the swine committee.
5. Swine weight classes to be set by Chairperson.
6. All animals must be entered in the name of the bona fide owner and such ownership to have existed at least 45 days prior to the opening day of the Fair.
7. Exhibitors are limited to 2 entries.
8. All entries **must** be postmarked by August 1st to The Elizabethtown Fair, P.O. Box 285, Elizabethtown, PA 17022

CLASS:	1st	2nd	3rd	4th	5th	6th	7th	8th
01 Light Weight	14	12	10	8	7	6	4	2
02 Medium Weight	14	12	10	8	7	6	4	2
03 Light Heavy Weight	14	12	10	8	7	6	4	2
04 Heavy Weight	14	12	10	8	7	6	4	2

SWINE SHOWMANSHIP

CLASS:	1st	2nd	3rd	4th	5th	6th	7th	8th	9th	10th
	10	9	8	7	6	5	4	3	2	1
21 Showmanship, Exhibitors age 16 to 18										
22 Showmanship, Exhibitors age 13 to 15										
23 Showmanship, Exhibitors age 9 to 12										
24 Showmanship, Exhibitors age 5 to 8										



DEPARTMENT 11
SECTION 6
GOATS

RULES:

1. All Rules and Regulations listed in Department 6 must be followed.
2. **Exhibitors in this department may enter in Department 6 - Open Show.**
3. Weight classes of 50-110 pounds will be accepted for competition.
4. Goat weight classes to be set by Chairperson.
5. An exhibitor may enter no more than 8 goats, of which 3 may be market goats and one selling goat.
6. All Market Goats must be castrated.
7. Dehorning is recommended for Market Goats, but not required.

BREEDING GOATS

BREEDS:

01 - Alpine	03 - Nubian	05 - Other Purebred Dairy	07 - Boer/Boer Crosses/Spanish
02 - Lamancha	04 - Sannen	06 - Fiber Goats	08 - Recorded Grade Dairy

CLASS:		1st	2nd	3rd	4th	5th	6th	7th	8th
01	Doe 4 months & under	12	10	8	6	5	4	3	2
02	Doe over 4 months & under 8 months	12	10	8	6	5	4	3	2
03	Doe over 8 months to 1 year	12	10	8	6	5	4	3	2
04	Doe 1 year and under 2 years - not in milk	12	10	8	6	5	4	3	2
05	Doe 1 year and under 2 years - in milk	12	10	8	6	5	4	3	2
06	Doe 2 years and under 3 years	12	10	8	6	5	4	3	2
07	Doe 3 years and under 4 years	12	10	8	6	5	4	3	2
08	Aged Doe	12	10	8	6	5	4	3	2
09	Best Herd (3 does of different ages)	12	10	8	6	5	4	3	2
10	Dam & Daughter	12	10	8	6	5	4	3	2

MARKET GOATS

Only one animal may be sold by each exhibitor.

CLASS:		1st	2nd	3rd	4th	5th	6th	7th	8th
11	Selling	12	10	8	6	5	4	3	2
12	Non-selling	12	10	8	6	5	4	3	2

GOAT SHOWMANSHIP

CLASS:	1st	2nd	3rd	4th	5th	6th	7th	8th	9th	10th
	10	9	8	7	6	5	4	3	2	1
21	Showmanship, Exhibitors age 16 to 18									
22	Showmanship, Exhibitors age 13 to 15									
23	Showmanship, Exhibitors age 9 to 12									
24	Showmanship, Exhibitors age 5 to 8									

**DEPARTMENT 11
SECTION 6a
PYGMY GOATS**

RULES:

1. All Rules and Regulations listed in Department 6 must be followed.
2. Enter using Livestock Entry Form and Swine, Pygmy Goat and Rabbit Form.
3. Pygmy goats are NOT eligible for Supreme Livestock Competition.

CLASS:	1st	2nd	3rd	4th	5th	6th	7th	8th
01 Wether Kids - 0 to 1 year	12	10	8	6	5	4	3	2
02 Wether Yearlings -1 year and older	12	10	8	6	5	4	3	2
03 Doe Kids - 0 to 1 year	12	10	8	6	5	4	3	2
04 Doe Yearlings -1 to 2 years	12	10	8	6	5	4	3	2
05 Doe - 2 to 3 years	12	10	8	6	5	4	3	2
06 Aged Doe	12	10	8	6	5	4	3	2

PYGMY GOAT SHOWMANSHIP

CLASS:	1st	2nd	3rd	4th	5th	6th	7th	8th	9th	10th
	10	9	8	7	6	5	4	3	2	1
21 Showmanship, Exhibitors age 16 to 18										
22 Showmanship, Exhibitors age 13 to 15										
23 Showmanship, Exhibitors age 9 to 12										
24 Showmanship, Exhibitors age 5 to 8										

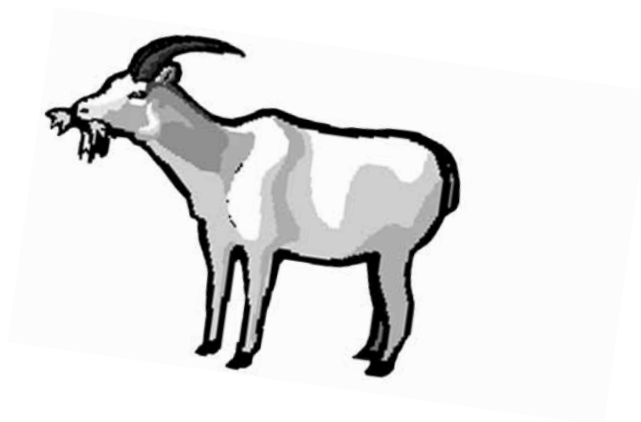

www.ETownFair.com

ETownFair@PAFairs.org

DEPARTMENT 11
SECTION 9
RABBITS

RULES:

1. Exhibitors must agree with the Code of Show Ring Ethics and sign the verification form.
2. Exhibitors must abide by Animal Health Rules listed in the Premium Book.
3. ARBA Standard of Perfection and show rules will be followed.
4. All animals must be entered in the name of the bona fide owner and such ownership to have existed at least 45 days prior to the opening of the Fair.
5. Rabbits may be limited to 6 entries and (1) Meat Pen at the discretion of the chairperson space permitting.
6. All Sale Meat Pen entries will be sold and must be within the area listed in the General Rules.
7. All entries **must** be post marked by August 1st to the Elizabethtown Fair, PO Box 285, Elizabethtown, PA 17022.

PREMIUMS

1st	2nd	3rd	4th	5th	6th	7th	8th
8.00	7.00	6.00	5.00	4.00	3.00	2.00	1.00

Breed #

10. Showmanship	19. Britannia Petite	29. Dwarf Hotot	39. Holland Lop	49. Polish
11. American	20. Californian	30. English Lop	40. Jersey Wooly	50. Rex
12. American Sable	21. Champagne	31. English Spot	41. Lilac	51. Rhinelander
13. Am. Fuzzy Lop	22. Checkered Giant	32. Flemish Giant	42. Lionhead	52. Satin
14. Angora Giant	23. Chinchilla, Giant	33. Florida White	43. Mini Rex	53. Silver
15. Angora, Satin	24. Chinchilla, Am.	34. Harlequin	44. Mini Lop	54. Silver Fox
16. Angora, English	25. Chinchilla, Standard	35. Havana	45. Mini Satin	55. Silver Marten
17. Angora, French	26. Cinnamon	36. Himalayan	46. Netherland Dwarf	56. Tan
18. Belgian Hare	27. Creme D' Argent	37. Hotot	47. New Zealand	57. Thrianta
	28. Dutch	38. French Lop	48. Palomino	58. Other

Variety #

10. Showmanship	22. Chestnut Agouti	33. Japanese	44. REW	55. Silver Marten
11. Agouti	23. Chestnut	34. Light Gray	45. Sable	56. Smoke Pearl Marten
12. AOV	24. Chinchilla	35. Lilac	46. Sable Marten	57. Solid
13. BEW	25. Chocolate	36. Lynx	47. Sable Point	58. Squirrel
14. Black Otter	26. Colored	37. Magpie	48. Sandy	59. Steel
15. Black	27. Copper	38. No Variety	49. Seal	60. Steel Gray
16. Blue Steel	28. Fawn	39. Opal	50. Self	61. Tan Pattern
17. Blue	29. Gold	40. Orange	51. Shaded	62. Tan
18. Broken	30. Golden	41. Otter	52. Siamese	63. Tortoise
19. Brown	31. Gray	42. Pointed White	53. Siamese Sm Pearl	64. Tortoise Shell
20. Californian	32. Himalayan	43. Red	54. Siamese Sable	65. White
21. Castor				

Class #

A. Senior Buck (S-B)	E. Junior Buck (J-B)	I. Showmanship Age 16 to 18
B. Senior Doe (S-D)	F. Junior Doe (J-D)	J. Showmanship Age 13 to 15
C. Intermediate Buck (I-B)	G. Sale Meat Pen (MP)	K. Showmanship Age 9 to 12
D. Intermediate Doe (I-D)	H. Non-sale Meat Pen	L. Showmanship Age 5 to 8

Please fill the entry form out in the following manner:

*Class = Variety # + Class #

DEPT.	SEC.	BREED	CLASS*	DESCRIPTION
11	9	47	65G	New Zealand White Meat Pen
11	9	28	25A	Dutch Chocolate Senior Buck
11	9	10	10J	Showmanship Age 13 to 15

DEPARTMENT 12 HAY AND GRAIN

RULES:

1. **This department is limited to a total of ten entries per exhibitor.**
2. If Fair management believes any exhibits were shown in previous years, those entries may be refused.
3. All hay samples shall consist of a bale **four inches thick cross-tied.**
4. **One gallon glass jars with lids** are to be used in all silage and grain classes.
5. **No multi-family entries will be permitted.**
6. Entries in this department will be displayed in the space provided.
7. All tobacco entries are required to be wired together through the stalk
8. Exhibitor may enter only one item per entry number.

PREMIUMS	1st	2nd	3rd	4th	5th	6th
	7.00	6.00	5.00	4.00	3.00	2.00

SECTION 1 GRAIN AND SEED CROPS

ENTRY # DESCRIPTION	ENTRY SIZE	ENTRY # DESCRIPTION	ENTRY SIZE
FIELD CORN		SMALL GRAINS	
120000 - HYBRID DENT	6 EARS	120120 - CORN	1 GAL JAR
120010 - EAR CORN	3 STALKS	120130 - OATS	1 GAL JAR
120020 - SILAGE	3 STALKS	120140 - WHEAT	1 GAL JAR
SUNFLOWERS		120150 - BARLEY	1 GAL JAR
120100 - REGULAR	1 HEAD	120160 - SOYBEANS - ANY VARIETY	3 PLANTS
120105 - MINIATURE	1 HEAD	(Whole plant including roots)	
120110 - LARGEST	1 HEAD	120165 - SOYBEANS	1 GAL JAR
		120170 - RYE - ANY VARIETY	1 GAL JAR
		120180 - SUNFLOWER SEED	1 QT JAR
		120190 - ANY OTHER	1 GAL JAR

SECTION 2 HAY

All samples MUST be cross-tied.

ENTRY #	DESCRIPTION	ENTRY SIZE
120200 - ALFALFA:	Alfalfa not over 10% of grasses. First cutting (est. minimum one year).	
120210 - ALFALFA:	Alfalfa not over 10 percent of grasses. Later cutting (or spring seeding).	
120215 - ALFALFA GRASS MIXTURE:	A mixture of alfalfa and grasses with over 10%, but not over 50% of grass.	
120240 - GRASS:	Mixtures of timothy and/or other grasses and containing not more than 10% legumes. First cutting.	
120245 - GRASS:	Mixtures of timothy and/or other grasses and containing not more than 10% legumes. Later cutting.	
120250 - MIXED:	More than 50% legumes. Any mixture classified in previous classes, but which contains 50% or more singly or in combination of alfalfa, timothy, clover, and grasses.	
120255 - MIXED:	More than 50% grasses. Any mixture classified in previous classes, but which contains 50% or more singly or in combination of alfalfa, timothy, clover, and grasses.	
120260 - SUMMER ANNUAL GRASSES - SUDAN GRASS - SORGHUM - SUDAN HYBRIDS - ETC.		
120270 - ANY OTHER		

SECTION 3 SILAGE

(Forage Analysis Optional)

120300 - HAY - DIRECT CUT	1 GAL JAR	120330 - CORN - HIGH MOISTURE	1 GAL JAR
120310 - HAY - LOW MOISTURE	1 GAL JAR	120335 - SMALL GRAIN	1 GAL JAR
120320 - CORN	1 GAL JAR	120340 - ANY OTHER	1 GAL JAR

SECTION 5 TOBACCO

120500 - BINDER, GREEN	15 LEAVES	120520 - WRAPPER, GREEN	15 LEAVES
120505 - BURLEY	15 LEAVES	120530 - FILLER, GREEN	15 LEAVES
120510 - MARYLAND TYPE	15 LEAVES		

DEPARTMENT 13 VEGETABLES

RULES:

1. In selecting vegetables for exhibition, choose the specimens that would bring the highest market price. Do not select the largest, select the medium size specimens. If at all possible, do not mix varieties.
2. The following factors are generally used by an expert vegetable judge:
 - A. Trueness to variety type. If possible, pick the specimens from one color.
 - B. Uniformity in shape, size and color.
 - C. Be sure to pick out a perfect specimen, then select the others as similar to it as possible. Never mix specimens of different maturity.
 - D. Protect from dirt, disease, infection and mechanical damage. Select specimens that are perfect and show no blemishes of any kind.
 - E. Condition and maturity. Be sure that exhibits are of high quality.
 - F. ALL tomatoes should have stems removed. Carrots, beets, etc. should have tops (leaves) removed from vegetables leaving about (2) inches of stem.
3. Read premium material carefully, following all rules and regulations. **Exhibits will be disqualified if the correct number of specimens are not entered.**
4. Exhibitor may enter only one item per entry number.

PREMIUMS FOR ALL CLASSES

1st
3.50

2nd
3.00

3rd
2.50

4th
2.00

ENTRY #	DESCRIPTION	ENTRY SIZE	ENTRY #	DESCRIPTION	ENTRY SIZE
ASPARAGUS			BRUSSELS SPROUTS		
130000	- ASPARAGUS	10 SPECIMEN	130300	- BRUSSELS SPROUTS	10 SPECIMEN
BEANS DRY SHELLED			CABBAGE		
130010	- EDIBLE SOYBEANS	1 CUP	130310	- BALLHEAD TYPE	1 HEAD
130020	- HORTICULTURAL		130320	- CHINESE TYPES	
130030	- KIDNEY		130330	- EARLY POINTED	
130040	- LIMA		130350	- FLAT TYPES	
130050	- MARROWFAT		130360	- RED TYPES	
130060	- PEA OR NAVY		130370	- SAVORY TYPES	
130065	- ANY OTHER		130375	- ANY OTHER	
BEANS GREEN SHELLED			CARROTS - TOPPED		
130070	- BUSH LIMA	1 CUP	130380	- HALF LONG POINTED	5 ROOTS-TP
130080	- EDIBLE SOYBEAN		130390	- HALF LONG STUMP	
130090	- HORTICULTURAL		130400	- LONG	
130100	- POLE LIMA		130405	- ANY OTHER	
BEANS UNSHELLED			CAULIFLOWER		
130110	- BUSH LIMA	10 SPECIMEN	130410	- PURPLE TYPE	1 HEAD
130120	- EDIBLE SOYBEAN		130420	- WHITE TYPE	
130130	- HORTICULTURAL				1 PLANT IN SOIL
130140	- POLE LIMA				
BEANS SNAP			CELERY - PASCAL		
130170	- FLAT GREEN PODS	10 SPECIMEN	130430	- GREEN TYPE FORDHOOK	1 PLANT IN SOIL
130180	- FLAT YELLOW PODS		130440	- YELLOW TYPE FORDHOOK	
130190	- ROUND GREEN PODS				5 EARS
130200	- ROUND YELLOW PODS				
130210	- PURPLE				
130220	- ANY OTHER				
BEETS TOPPED			CORN - HUSK ON		
130250	- GLOBE SHAPED	5 SPECIMEN	130450	- WHITE HYBRIDS	5 EARS
130260	- HALF LONG		130460	- YELLOW HYBRIDS	
130270	- LONG LUTZ TYPES		130470	- BROOM	
130280	- MANGLES		130473	- POPCORN	
130285	- ANY OTHER		130474	- BICOLOR HYBRID	
		130475	- ORNAMENTAL		
		130476	- ANY OTHER		
BROCCOLI			CUCUMBERS		
130290	- BROCCOLI	1 HEAD	130480	- PICKLING - UNDER 3"	5 SPECIMEN
			130490	- PICKLES - 3" TO 5"	5 SPECIMEN
			130500	- SLICING - OVER 5"	5 SPECIMEN
			130503	- ANY OTHER	5 SPECIMEN

ENTRY #	DESCRIPTION	ENTRY SIZE	ENTRY #	DESCRIPTION	ENTRY SIZE
EGGPLANT			PEPPERS - SWEET		
130510	- PURPLE	1 SPECIMEN	130910	- BELL/BULLNOSE GREEN	5 SPECIMEN
130515	- WHITE		130920	- BELL/BULLNOSE RED	
130518	- ANY OTHER		130930	- BELL/BULLNOSE YELLOW	
ENDIVE			130940	- BELL/BULLNOSE CHOCOLATE	
130520	- BROAD LEAFED	PLANT/SOIL	130950	- LONG SWEET	
130530	- GREEN CURLED		130960	- PIMENTO	
GARLIC			130970	- ANY OTHER	
130540	- GARLIC	1 BULB	POTATOES		
HORSE RADISH			130980	- IRISH COBBLER	5 TUBERS
130550	- 1" MIN DIAMETER	3 ROOTS	130990	- KATAHDIN	
KALE			131000	- KENNEBEC	
130560	- KALE	PLANT/SOIL	131010	- NORLAND	
KOHLRABI			131015	- PONTIAC	
130570	- KOHLRABI	1 SPECIMEN	131020	- RUSSET RURAL	
LEEK			131040	- SUPERIOR	
130580	- LEEK	5 STALKS	131045	- YUKON GOLD	
LETTUCE			131050	- ANY OTHER	
130590	- BUTTER HEAD TYPES	PLANT/SOIL	POTATOES - SWEET		
130600	- CRISP HEAD TYPES		131060	- ORANGE	5 SPECIMEN
130605	- LEAF TYPES		131062	- YELLOW	
MELONS			131064	- ANY OTHER	
130610	- CANTALOUPE - OVER 6"	1 SPECIMEN	PUMPKINS		
130620	- CANTALOUPE - 6" AND UNDER		131070	- HALLOWEEN TYPE (5-8")	1 SPECIMEN
130630	- HONEYDEW - OVER 6"		131075	- HALLOWEEN TYPE (OVER 8")	
130640	- HONEYDEW - 6" AND UNDER		131080	- MINIATURE (3-5")	
OKRA			131085	- NECK - GREEN & WHITE	
130660	- OKRA	5 SPECIMEN	131090	- NECK - YELLOW	
ONIONS - MATURE/STORE			131095	- SMALL SUGAR PIE	
130670	- RED	5 SPECIMEN	131100	- ANY OTHER	
130680	- WHITE		131105	- LARGEST	SPECIFY WEIGHT
130690	- YELLOW		RADISHES		
130695	- ANY OTHER		131110	- SUMMER - SMALL ROUND	5 SPECIMEN
ONIONS - BULBING			131120	- SUMMER - WHITE ICICLE	
130750	- GREEN BUNCHING	4 SPECIMEN	131130	- WINTER - BLACK	
130760	- MULTIPLIER - YELLOW		131140	- WINTER - WHITE	
130770	- MULTIPLIER - WHITE		RHUBARB		
PARSLEY ROOTED/TOPS			131150	- ANY VARIETY - TIED	5 STALKS
130820	- HAMBURG OR TURNIP	5 ROOTS	RUTABAGAS		
PARSNIPS - TOPS OFF			131160	- ANY VARIETY - TOPPED	5 SPECIMEN
130830	- PARSNIPS	5 SPECIMEN	SQUASH - SUMMER		
PEAS			131170	- BUSH SCALLOP-PATTY P	1 SPECIMEN
130840	- GREEN SHELLLED	1 CUP	131180	- COCOZELLE	
130850	- PODS	10 SPECIMEN	131190	- CROOKNECK	
PEPPERS - HOT			131200	- STRAIGHTNECK	
130855	- JALAPENO	5 SPECIMEN	131210	- ZUCCHINI - GREEN	
130860	- LONG GREEN		131212	- ZUCCHINI - YELLOW	
130870	- LONG RED		131215	- ANY OTHER	
130880	- LONG YELLOW		131218	- LARGEST ZUCCHINI (Youth only)	
130900	- ANY OTHER		SQUASH - WINTER		
			131220	- ACORN	1 SPECIMEN
			131230	- BOSTON MARROW OR DEL	
			131240	- BUTTERCUP	
			131250	- BUTTERNUT	
			131260	- HUBBARD	
			131270	- MAMMOTH SWEET TYPES	
			131275	- SPAGHETTI	
			131277	- ANY OTHER	
			131280	- LARGEST	SPECIFY WEIGHT

ENTRY #	DESCRIPTION	ENTRY SIZE	ENTRY #	DESCRIPTION	ENTRY SIZE
SWISS CHARD			TURNIPS		
131290	- ANY VARIETY	STALK/SOIL	131390	- TURNIPS	5 SPECIMEN
TOMATOES - LG FRUITED			WATERCRESS		
131300	- BEEFSTEAK TYPE	5 SPECIMEN	131400	- ANY VARIETY	BUNCH/WATER
131310	- GREEN (MATURE)		WATERMELONS		
131320	- ITALIAN (PLUM, ROMA)		131410	- LARGEST	SPECIFY WEIGHT
131330	- RED		131420	- MIDGET TYPES	
131340	- YELLOW		131430	- OBLONG IN SHAPE	
131345	- ANY OTHER		131440	- ROUND OR OVAL SHAPE	
TOMATOES - SM FRUITED			131445	- SEEDLESS	
131348	- GROUND CHERRY	5 EACH	131446	- ANY OTHER	
131350	- RED CHERRY				
131355	- RED GRAPE				
131360	- RED PEAR-SHAPED				
131362	- YELLOW CHERRY				
131364	- YELLOW PEAR-SHAPED				
131366	- ANY OTHER				
PREMIUMS		1st	2nd	3rd	4th
		8.00	6.00	4.00	3.00
HOME GARDEN - 10 OR MORE VARIETIES					
131450	- VEG-IN A CONTAINER	ATTRACTIVE DISPLAY			
HOME GARDEN - 5 TO 9 VARIETIES					
131460	- VEG-IN A CONTAINER	ATTRACTIVE DISPLAY			
PREMIUMS		1st	2nd	3rd	4th
		2.50	2.00	1.50	1.00
GOURDS			HERBS (cont'd)		
131500	- ONE VARIETY (SMALL)	5 SPECIMEN	131690	- PARSLEY - CURLED	3 SM BUNCHES IN WATER
131510	- 5 OR MORE VARIETIES (SMALL)	1 EACH	131700	- PARSLEY - PLAIN	
131520	- BIRDS NEST (LARGE)		131710	- ROSEMARY	
131530	- GOOSE NECK (LARGE)		131720	- SAGE	
131540	- TURKS TURBAN (LARGE)		131730	- SAVORY	
131550	- ANY OTHER (LARGE)		131740	- SCENTED GERANIUMS	
HERBS			131750	- SWEET BASIL	
131600	- CHIVES	3 SM BUNCHES IN WATER	131760	- TANSY	
131610	- DILL		131770	- TARRAGON	
131620	- FENNEL		131780	- THYME	
131630	- LAVENDER - FLOWERING		131790	- ANY OTHER	
131640	- LAVENDER - FOLIAGE		VEGETABLE FREAKS		
131650	- LEMON BALM		131800	- ANY VARIETY	
131660	- MARJORAM		VEGETABLE WORTHY OF EXHIBIT		
131670	- MINT		131900	- ANY VARIETY	
131680	- OREGANO				



DEPARTMENT 14 FRUITS - NUTS

SECTION 1 FRUITS

RULES:

1. In selecting fruit for exhibition, choose specimens that would bring the highest market price. Do not select the largest, select the medium size specimens. In plate displays, select five specimens as nearly alike as possible.
2. Fruit will be judged on Form (natural shape of variety), Size, Color, Uniformity, and Freedom from Blemish.
3. Exhibitor may enter only one item per entry number.

PREMIUMS FOR ALL CLASSES

1st	2nd	3rd	4th
3.50	3.00	2.50	2.00

ENTRY #	DESCRIPTION	ENTRY SIZE	ENTRY #	DESCRIPTION	ENTRY SIZE
APPLES			FRUIT DISP - FANCY BASKET		
140010	- CORTLAND	PLATE OF 5	140180	- ASSORTED NAT. FRUIT ANY KIND	
140020	- RED DELICIOUS		BERRIES (FRESH)		
140030	- YELLOW DELICIOUS		140190	- BLACKBERRY	1 CUP
140040	- GRIMES GOLDEN		140200	- CURRANT	
140050	- JONATHAN		140210	- DEWBERRY	
140060	- MCINTOSH		140220	- ELDERBERRY	
140070	- STAYMAN		140230	- GOOSEBERRY	
140080	- SUMMER RAMBO		140250	- RASPBERRY - RED	
140090	- SMOKEHOUSE		140270	- STRAWBERRY	
140100	- ANY OTHER		WILD BERRIES		
FIGS			140280	- BARBERRY	1 CUP
140105	- FIGS		140300	- BLACK HAWS	
PEACHES			140310	- DOG WOOD	
140110	- YELLOW		140330	- SNOWBERRIES	
140120	- WHITE		140340	- WITCH HAZEL	
140125	- NECTARINES		140350	- YEW	
PEARS			140360	- JUNIPER	
140130	- BARTLETT		140370	- ANY OTHER	
140140	- ANY OTHER		GRAPES		
PLUMS			140380	- RED	2 BUNCHES
140150	- PLUMS		140382	- WHITE	
QUINCES			140384	- BLUE	
140160	- QUINCES		FRUIT FREAK		
PERSIMMONS/PAW PAWS			140385	- ANY VARIETY	
140170	- PERSIMMONS				
140175	- PAW PAWS				

SECTION 2 EDIBLE NUTS

RULES:

1. All nuts must have been grown in the Fair's surrounding community since the previous Elizabethtown Fair. Ten specimens of each variety entered in shells are required.
2. Nuts must be hulled, cleaned as necessary, and NOT bleached.
3. Nut will be judged on how easily it cracks, its size, and the light color of the meat.
4. Exhibitor may enter only one item per entry number.

NUTS		BARK	
141000	- BUTTERNUTS	141070	- SHELL
141010	- CHESTNUTS	141072	- SHAG
141020	- PEANUTS	141074	- HICKORY
141030	- PECANS	ONE HALF LB KERNEL	
141040	- WALNUTS - AMERICAN BLACK	141090	- WALNUTS - AMERICAN BLACK
141050	- WALNUTS - ENGLISH	141100	- WALNUTS - ENGLISH
141060	- ANY OTHER	141110	- ANY OTHER

DEPARTMENT 15
HOME AND DAIRY PRODUCTS
 *SEE ALSO: Special baking contests in Department 22

SECTION 1
BAKED PRODUCTS

RULES:

1. All entries must have been made by the exhibitor. No commercial products accepted.
2. Multiple entries from the same batter will be disqualified.
3. After judging, the Fair will display only a portion of the product for the week.
4. Baked products will be auctioned to benefit the Elizabethtown Fair.
5. Exhibitor may enter only one item per entry number.

Baked Products

1. Will be judged on flavor, general appearance and crumb.
2. Yeast breads should have no fork pricks.
3. Decorated cakes must be an actual cake, not a form.
4. Multiple entries should be of uniform shape and size in an airtight plastic bag (when possible).
5. All entries not in plastic bags should be entered on disposable plates and wrapped with clear wrap. Non-disposable plates or dishes will not be returned.
6. **All entries must be covered**, including decorated cakes. A box covered with cellophane is acceptable.
7. Contests requiring recipes are Mars, Homemade Chocolate Cake, Blue Ribbon Apple Pie, Incredible Angel Food Cake, PA Preferred® Junior Baking and Apiary.

PREMIUMS

1st
3.50

2nd
3.00

3rd
2.50

4th
2.00

ENTRY #	DESCRIPTION	ENTRY SIZE	ENTRY #	DESCRIPTION	ENTRY SIZE
APPLE DUMPLINGS			ROLLS		
150000	- APPLE DUMPLINGS	3 DUMPLINGS	150200	- CINNAMON	6 UNIFORM
QUICK BREADS			150210	- DONUTS	
150010	- BAKING POWDER BISCUITS	1/2 DOZ.	150220	- WHITE	
150020	- CORN BREAD	6 PIECES 3"X3"	150230	- WHOLE WHEAT	
150030	- MUFFINS	1/2 DOZ.	150240	- PARKERHOUSE	
150040	- NUT BREAD	8-9" LOAF	150250	- ANY OTHER	
150050	- ZUCCHINI	8-9" LOAF	BUTTER/OIL CAKES		
150060	- PUMPKIN	8-9" LOAF	150300	- CHOCOLATE	
150065	- ANY OTHER VEGETABLE	8-9" LOAF	150310	- SPICE	
150070	- ANY OTHER		150320	- WHITE	
MACHINE MADE BREADS			150330	- YELLOW	
150100	- RAISIN		150340	- ANY OTHER	
150110	- WHITE		150350	- CUPCAKES	6 CAKES
150120	- WHOLE WHEAT		EGGS CAKES		
150130	- ANY OTHER		150360	- ANGEL FOOD	
YEAST BREADS - APPROX 4"X8"X5" LOAF			150370	- CHIFFON	
150140	- RAISIN LOAF		150380	- SPONGE	
150150	- WHITE LOAF		150390	- POUND	
150160	- WHOLE WHEAT LOAF		150400	- ANY OTHER	
150170	- ANY OTHER				



ENTRY #	DESCRIPTION	ENTRY SIZE
Decorated cakes will be judged on appearance and creativity.		
PREMIUMS	1st	2nd
	6.00	5.00
	3rd	4th
	4.00	3.00
DECORATED CAKES		
150500 - SHEET		
150510 - LAYER		
150520 - MOLDED		
150530 - GRAHAM CRACKER/GINGERBREAD HOUSES		
150540 - ANY OTHER		

Pies will be judged on texture of crust, flavor and consistency of filling. No cream filled or custard pies permitted.

PREMIUMS	1st	2nd	3rd	4th
	4.00	3.00	2.50	2.00

PIES - ONE CRUST

151000 - APPLE
151010 - BERRY
151020 - CHERRY
151030 - PEACH
151033 - PECAN
151035 - SHOO FLY
151040 - ANY OTHER

PIES - TWO CRUST (includes lattice and cut outs on top of filling)

151050 - APPLE
151060 - BERRY
151070 - CHERRY
151080 - PEACH
151090 - ANY OTHER

ENTRY #	DESCRIPTION	ENTRY SIZE
CANDY		
151100	- CHOCOLATE COVERED	1/2 LB.
151110	- CHOCOLATE FUDGE	
151120	- DIVINITY FUDGE	
151130	- FONDANT	
151140	- PEANUT BUTTER	
151150	- SEA FOAM	
151155	- VANILLA	
151160	- MOLDED	
151170	- ANY OTHER	

COOKIES

151180 - BAR 1/2 DOZ.
151190 - CHOCOLATE CHIP
151200 - DROPPED (NOT CHOCOLATE CHIP)
151205 - PEANUT BUTTER
151210 - PRESSED
151220 - ROLLED & CUT OUT
151230 - SLICED OR ICE BOX
151233 - WHOOPIE PIES
151235 - ANY OTHER

MISC. HOME PRODUCTS

151240 - BUTTER 1 POUND
151250 - CHEESE 1/2 POUND
151260 - DOG BISCUITS 6 PIECES
151270 - NOODLES 1 QUART
151280 - POTATO CHIPS
151290 - SALTED NUTS 1/2 PINT
151300 - ANY OTHER

SECTION 2 CANNED PRODUCTS

RULES:

1. All entries will be judged on quality and appearance and headspace unless otherwise noted.
2. Containers must be clean **standard jars with two-piece lids**. Entries with rusty rings will not be accepted
3. **All jars (except vinegar and dried products) must be sealed.**
4. Exhibitor may enter only one item per entry number.

PREMIUMS	1st	2nd	3rd	4th
	3.50	3.00	2.50	2.00

ENTRY # DESCRIPTION

CANNED FRUITS - 1/2" Headspace

162010 - APPLES
162020 - APPLESAUCE
162022 - APPLESAUCE - MIXED
162030 - APRICOTS
162040 - BLACKBERRIES
162050 - BLUEBERRIES
162070 - CHERRIES-DARK
162080 - CHERRIES-SOUR RED
162100 - CHERRIES-WHITE
162110 - CURRANTS
162120 - ELDERBERRIES
162125 - GRAPES-BLUE
162130 - GRAPES-WHITE
162135 - MIXED FRUIT

ENTRY # DESCRIPTION

162140 - PEACHES
162150 - PEARS
162154 - PIE FILLING-APPLE
162155 - PIE FILLING-BLUEBERRY
162156 - PIE FILLING-CHERRY
162157 - PIE FILLING-PEACH
162158 - PIE FILLING-ANY OTHER
162160 - PLUMS
162170 - RASPBERRIES-BLACK
162180 - RASPBERRIES-RED
162190 - RHUBARB
162200 - ANY OTHER
162210 - GROUP OF 3 CONTAINERS OF FRUIT

ENTRY #	DESCRIPTION
---------	-------------

CANNED VEGETABLES - 1" Headspace

162220 - ASPARAGUS
 162230 - GREEN BEANS
 162240 - LIMA BEANS
 162250 - YELLOW BEANS
 162270 - BEETS
 162280 - BROCCOLI
 162290 - CARROTS
 162300 - CAULIFLOWER
 162310 - CORN
 162320 - DANDELION
 162340 - MIXED
 162350 - PEAS
 162360 - PUMPKIN
 162370 - SAUERKRAUT
 162380 - SPINACH
 162390 - SUCCOTASH
 162400 - WHOLE TOMATOES
 162410 - TOMATOES-RED
 162412 - TOMATOES-YELLOW
 162414 - TOMATOES-STEWED
 162415 - TOMATO SOUP
 162420 - VEGETABLE SOUP
 162425 - ANY OTHER SOUP
 162430 - ANY OTHER (NOT PICKLED OR RELISH)
 162440 - GROUP OF 3 CONTAINERS OF VEGETABLES

**CANNED MEATS - 1" Headspace
 (See Exception Below)**

162450 - BEEF
 162470 - CHICKEN - 1 1/4" Headspace
 162480 - PORK
 162485 - SALMON
 162490 - VENISON
 162500 - ANY OTHER

Curd should be 1/4" headspace in sealed jar.

CURD - 1/4" Headspace

162600 - BEAN
 162610 - CHEESE
 162620 - LEMON
 162630 - LIME
 162640 - ANY OTHER

Pickles, relishes and sauces will be judged on appearance, texture and aroma.

PICKLED - 1/2" Headspace

163000 - BEANS
 163010 - BEETS
 163020 - CAULIFLOWER
 163030 - CHOW CHOW
 163050 - CUCUMBER - BREAD & BUTTER
 163060 - CUCUMBER - DILL
 163065 - CUCUMBER - FOURTEEN DAY
 163070 - CUCUMBER - LIME WATER
 163080 - CUCUMBER - MUSTARD
 163085 - CUCUMBER - SEVEN DAY
 163090 - CUCUMBER - SOUR
 163095 - CUCUMBER - SPICED
 163100 - CUCUMBER - SWEET
 163105 - CUCUMBER - SWEET DILL

163110 - ONIONS
 163115 - PEPPERS
 163120 - PEPPERS (STUFFED)
 163123 - ZUCHINI
 163125 - ANY OTHER

ENTRY #	DESCRIPTION
---------	-------------

RELISHES - 1/2" Headspace

163130 - PICCALILLI
 163140 - CORN
 163145 - CRANBERRY
 163150 - PEPPER
 163155 - PICKLE
 163160 - MIXED
 163165 - ZUCCHINI
 163167 - ANY OTHER

**SAUCES - 1/2" Headspace
 (See Exceptions Below)**

163169 - BARBECUE
 163170 - CATSUP - 1/8" Headspace
 163175 - CHILI
 163177 - FRUIT SAUCE OR SYRUP
 163180 - PURE MAPLE SYRUP
 163181 - PANCAKE SYRUP
 163182 - PIZZA
 163184 - SALSA
 163185 - SPAGHETTI - 1" Headspace
 163190 - TOMATO - 1/4" Headspace
 163200 - ANY OTHER

SPICED FRUIT - 1/2" Headspace

163210 - APPLES
 163220 - CANTALOUPE
 163260 - PEACHES
 163270 - PEARS
 163280 - WATERMELON
 163285 - ANY OTHER

DRIED FRUITS & VEGETABLES

163290 - APPLES
 163295 - APRICOTS
 163300 - CORN
 163310 - ONIONS
 163320 - TOMATOES
 163340 - ANY OTHER

Juices and Vinegars will be judged on flavor, color and clarity.

JUICES

164000 - APPLE - 1/4" Headspace
 164005 - ELDERBERRY - 1/2" Headspace
 164010 - GRAPE - 1/4" Headspace
 164020 - TOMATO - 1/2" Headspace
 164030 - ANY OTHER - 1/2" Headspace

VINEGARS - 1/4" Headspace

164040 - BLACKBERRY
 164050 - CIDER
 164055 - HERB
 164060 - RASPBERRY
 164070 - ANY OTHER

SECTION 4 BUTTERS, JAMS, JELLIES & MARMALADE

Use standard jelly jar - 4 oz., 8 oz., or 12 Oz.

No Paraffin - Headspace 1/8" TO 1/4"

Multiple entries from the same batch will be disqualified

Butter, Jams, Jellies and Marmalades will be judged on texture, flavor and appearance.

BUTTERS - FRUIT or VEGETABLE

165000 - APPLE
165010 - APRICOT
165030 - GRAPE
165040 - PEACH
165060 - PEAR
165070 - PLUM
165080 - PUMPKIN
165100 - ANY OTHER

JAMS

165150 - APRICOT
165160 - BLACKBERRY
165165 - BLUEBERRY
165170 - CHERRY, SOUR
165175 - CHERRY, SWEET
165178 - GOOSEBERRY
165180 - GRAPE
165190 - NECTARINE
165200 - PEACH
165201 - PEAR
165202 - PEPPER
165205 - PINEAPPLE
165210 - PLUM
165220 - RASPBERRY, BLACK
165230 - RASPBERRY, RED
165240 - RHUBARB
165250 - STRAWBERRY
165251 - TOMATO
165252 - ZUCCHINI
165255 - MIXED
165260 - ANY OTHER

JELLIES

165270 - APPLE
165280 - BLACKBERRY
165285 - CANDY APPLE
165290 - CHERRY
165295 - CORN COB
165300 - CRABAPPLE
165310 - CURRANT
165320 - ELDERBERRY
165330 - GOOSEBERRY
165340 - GRAPE, RED/PURPLE
165350 - GRAPE, WHITE
165360 - PEACH
165365 - PEAR
165367 - PEPPER
165370 - PLUM
165390 - RASPBERRY, BLACK
165400 - RASPBERRY, RED
165405 - STRAWBERRY
165407 - VIOLET
165409 - WINEBERRY
165410 - ANY OTHER
165420 - VARIETY OF 3 JAMS, 3 JELLIES,
OR 3 BUTTERS

MARMALADES

165430 - ORANGE
165440 - PEACH
165445 - MIXED
165450 - ANY OTHER

DEPARTMENT 17 FLORAL EXHIBITS

RULES:

1. The use of or displaying of artificial flowers is prohibited except where otherwise stated. See arrangement class. Silk arrangements **must** include dried flowers.
2. Plants will not be accepted for exhibition unless they have been grown in containers for two months.
Pot not over 15" in diameter.
3. Baskets or containers must be supplied by the exhibitor.
4. Flowers or plants entered for competition should be more than ordinary standard or quality to be entitled to an award.
5. All entries must be grown by exhibitor except in arrangement classes.
6. Exhibitor may enter only one item per entry number.

PREMIUMS

1st	2nd	3rd	4th
3.50	3.00	2.50	2.00

SECTION 1 FLOWERING HOUSE PLANTS

ENTRY #	DESCRIPTION	ENTRY SIZE	ENTRY #	DESCRIPTION	ENTRY SIZE
AFRICAN VIOLETS			GLOXINIA		
170010	- SINGLE	ANY COLOR	170090	- ANY COLOR	
170020	- DOUBLE		170100	- MINIATURE	
BEGONIAS			OXALIS		
170030	- WAX	ANY COLOR	170110	- PINK	
170040	- SINGLE TUBEROUS	ANY VARIETY	170120	- WHITE SHAMROCK	
170050	- DOUBLE TUBEROUS		170130	- YELLOW	
GERANIUMS			OTHER FLOWERING		
170060	- IVY		170140	- ANY OTHER FLOWERING HOUSE PLANT	
170070	- POTTED				
170080	- ANY OTHER				

SECTION 2 FOLIAGE HOUSE PLANTS

BEGONIAS - FOLIAGE		POTTED IVY
171000	- SMALL LEAF	171180 - ENGLISH
171010	- LARGE LEAF	171190 - GRAPE
		171200 - SWEDISH
		171210 - VARIEGATED
		171220 - ANY OTHER
CACTI		DISH GARDEN
171020	- ONE POT	171230 - FOLIAGE PLANTS
171040	- CACTUS GARDEN	3 OR MORE SPECIMEN
COLEUS (POTTED)		SUCCULENT
171050	- COMMON	171240 - ALOE VERA
171060	- FANCY LEAF	171245 - CATS AND KITTENS
		171249 - ANY OTHER
EPISIA		TERRARIUMS
171100	- ANY LEAF COLOR	171250 - PLANTS IN CLOSED CONTAINER
FAIRY GARDEN		OTHER FOLIAGE
171105		171255 - ANY OTHER FOLIAGE HOUSE PLANT
FERNS		
171110	- ASPARAGUS / SPRENGERI	
171120	- BIRD'S NEST	
171130	- BOSTON	
171140	- DWARF BOSTON	
171150	- RABBIT'S FOOT	
171160	- SPRENGERI	
171170	- ANY OTHER	

MISCELLANEOUS PLANTS

171260	- BABY TEARS	171330	- PRAYER PLANT
171270	- CALADIUM	171340	- RUBBER PLANT
171280	- CORN PLANT (DRACINA)	171350	- SPIDER PLANT
171290	- JADE	171370	- WANDERING JEW
171300	- PALM	171380	- ANY OTHER MERITORIOUS
171310	- PHILODENDRON	171390	- MOST UNUSUAL
171320	- POTHOS (DEVIL'S IVY, SPOTTED PHILODENDRON)		

SECTION 3 SPECIMEN FLOWERS - ANNUALS

RULES:

1. Entries in this division must be cut flowers grown by the exhibitor. Entries must conform to the number of blooms, spikes or stems specified - 3 of each unless otherwise stated.
2. The uniformity of height, color or size is an important factor in evaluating entries.
3. Flowers in each entry must be of one color and variety unless otherwise stated.
4. Flowers must be entered in a sturdy container.

AGERATUM

172000 - AGERATUM 3 STEMS

ASTER

172010 - ASTER - ANY COLOR 3 STEMS

BELLS OF IRELAND

172020 - BELLS OF IRELAND 3 STEMS

CALENDULA

172030 - CALENDULA 3 STEMS

CELOSIA

172040 - CRESTED 1 STEM
172050 - PLUME 3 STEMS

CLEOME

172060 - SPIDER FLOWER 3 STEMS

COSMOS

172070 - COSMOS 3 STEMS

DAHLIAS

172080 - ANEMONE 3 STEMS
172090 - BALL (OVER 4") 3 STEMS
172100 - CACTUS 3 STEMS
172105 - COLLORETTE 3 STEMS
172110 - DECORATIVE - SYMMETRICAL 3 STEMS
172112 - DECORATIVE - SYMMETRICAL 1 STEM
(OVER 6")
172115 - DECORATIVE - IRREGULAR 3 STEMS
172120 - POM POM (UNDER 2") 3 STEMS
172125 - POM POM (2-4") 3 STEMS
172130 - SINGLE 3 STEMS

EUCALYPTUS

172135 - EUCALYPTUS 3 STEMS

GAILLARDIA

172140 - GAILLARDIA 3 STEMS

GERANIUMS

172142 - GERANIUMS 3 STEMS

GERBERA DAISIES

172145 - GERBERA DAISIES 3 STEMS

GLADIOLUS

172150 - LARGE FLOWERING 1 SPIKE
172160 - MINIATURE FLOWERING

GLOBE AMARANTH

172165 - GLOBE AMARANTH 3 STEMS

IMPATIENS

172166 - IMPATIENS 3 STEMS

LANTANA

172167 - LANTANA 3 STEMS

LISIANTHUS

172170 - LISIANTHUS 3 STEMS

MARIGOLDS

172180 - LARGE ORANGE 3 BLOOMS
172190 - LARGE YELLOW
172195 - LARGE WHITE
172200 - SMALL BI-COLOR
172210 - SMALL ORANGE
172220 - SMALL YELLOW
172225 - SMALL WHITE
172230 - SMALL SINGLE

NASTURTIUMS

172370 - SINGLE 3 BLOOMS
172380 - DOUBLE

PANSY

172390 - ANY VARIETY/COLOR 3 BLOOMS

PETUNIAS

172400 - SINGLE 3 BLOOMS
172410 - DOUBLE

SALVIA

172430 - RED SALVIA 3 STEMS
172435 - PURPLE SALVIA

SCABIOSA

172450 - SCABIOSA 3 BLOOMS

SNAPDRAGONS

172460 - ANY COLOR 3 SPIKES

STRAWFLOWERS

172470 - MIXED COLORS (NO WIRES) 3 BLOOMS

SUNFLOWERS

172480 - ORNAMENTAL - OVER 5" 3 BLOOMS
172485 - ORNAMENTAL - 5" AND UNDER
172490 - TITHONIA - MEXICAN SUNFLOWER

VERBENA

172500 - VERBENA - ANY COLOR 3 STEMS

VINCA

172505 - VINCA 3 STEMS

ZINNIAS - ANY COLOR

172510 - GIANT - 5" AND OVER 3 BLOOMS
172515 - STANDARD - UNDER 5"
172520 - CACTUS
172530 - POMPOM - OVER 2"
172532 - POMPOM - 2" AND UNDER
172535 - SINGLE
172540 - NOVELTY

ANNUALS

172550 - ANY OTHER ANNUAL

SECTION 4 SPECIMEN FLOWERS - PERENNIALS

RULES:

1. Entries in this division must be cut flowers grown by the exhibitor. Entries must conform to the number of blooms, spikes or stems specified - 3 of each unless otherwise stated.
2. The uniformity of height, color or size is an important factor in evaluating entries.
3. Flowers in each entry must be of one color and variety unless otherwise stated.
4. Flowers must be entered in a sturdy container.

AGERATUM

172590 - AGERATUM 3 STEMS

BUTTERFLY PLANT FLOWER

172595 - BUTTERFLY PLANT FLOWER 3 BLOOMS

CHRYSANTHEMUMS

173000 - CHRYSANTHEMUM 3 BLOOMS

COREOPSIS

173020 - COREOPSIS 3 STEMS

DAISIES

173025 - DAISIES 3 BLOOMS

DELPHINIUM

173030 - DELPHINIUM 1 SPIKE

DIANTHUS

173040 - HARDY PINKS 3 STEMS

ECHINECIA (CONEFLOWER)

173045 - THE KING - CORAL (PURPLISH PINK) 3 STEMS

173046 - BRIGHT STAR - ROSY RED

173047 - WHITE KING - WHITE

HYDRANGEA

173050 - HYDRANGEA 3 STEMS

173060 - CONE HYDRANGEA

LILIES

173070 - LILY - ASIATIC OR ORIENTAL 1 STEM

ROSES

173080 - FLORIBUNDA 1 STEM

173090 - GRANDIFLORA

173100 - HYBRID TEA

173105 - KNOCKOUT

173110 - MINIATURE

RUDBECKIA (GLORIOSA DAISY)

173112 - RELATED TO & LOOKS LIKE 3 BLOOMS

WILD BLACK-EYED SUSAN

SEDUM

173115 - SHOWY STONE CROP 3 STEMS

ANY COLOR

PERENNIALS

173130 - ANY OTHER PERENNIAL 3 STEMS

SECTION 5 ARTISTIC ARRANGEMENTS

PREMIUMS

1st

4.00

2nd

3.00

3rd

2.00

4th

1.00

CENTERPIECES not to exceed 15" in height.

FRESH FLOWERS/FOLIAGE ARRANGEMENTS

174000 - ALL WHITE

174010 - BRIDAL BOUQUET

174020 - CENTERPIECE

174030 - FOLIAGE - NO FLOWERS

174040 - FRUIT & VEGETABLE WITH FLOWERS OR FOLIAGE

174050 - HOLIDAY

174060 - LINE (ONE SIDED)

174070 - MINIATURE - NOT TO EXCEED 5" IN HEIGHT

174080 - ONE FLOWER & FOLIAGE

174090 - PEDESTAL

174100 - USING CANDLE

174110 - WILD FLOWERS

174120 - ANY OTHER

DRIED & SILK ARRANGEMENTS

174200 - BRIDAL BOUQUET - DRIED ONLY

174205 - BRIDAL BOUQUET - DRIED & SILK

174210 - CENTERPIECE - DRIED ONLY

174220 - CENTERPIECE - DRIED & SILK

174230 - LINE (ONE SIDED)

174240 - MINIATURE - NOT TO EXCEED 5" IN HEIGHT

174250 - PEDESTAL

174260 - SPECIAL OCCASION - DRIED ONLY

174270 - SPECIAL OCCASION - DRIED & SILK

174280 - ANY OTHER - DRIED ONLY

174285 - ANY OTHER - DRIED & SILK

**Do NOT include wreaths or silk arrangements.
They are in Department 19**



DEPARTMENT 18 NEEDLECRAFT

RULES:

1. All clothing must contain some sewing and be laundered, ironed and entered on hangers.
2. All knitted and crocheted items should be clean, blocked and free of odor.
3. All pictures must be wired for hanging on pegboard hooks.
4. All wall hangings must include a dowel rod for hanging.
5. Picture size not to include frame and matte.
6. Any quilt (excluding baby/crib/lap) not made entirely by one person must be entered under either "Made by One Quilted by One Other" or Group.
7. Each exhibit to be judged on workmanship, worth of article, appropriateness of material and design.
8. Exhibitor may enter only one item per entry number.
9. All exhibits must be the work of the exhibitor, completed since the previous Elizabethtown Fair and must not have been shown previously in the Elizabethtown Fair.

SECTION 1 CLOTHING

PREMIUMS

1st
4.00

2nd
3.50

3rd
3.00

4th
2.50

ENTRY # DESCRIPTION

APRONS

180010 - CHILD'S
180020 - ADULT'S

ACCESSORIES

180030 - WALLET
180040 - PURSE

ENTRY # DESCRIPTION

180045 - TOTE / UTILITY BAG
180050 - HAT
180060 - TIE
180070 - SCARF
180080 - VEST
180090 - ANY OTHER

PREMIUMS

1st
6.00

2nd
5.00

3rd
4.00

4th
3.00

BLOUSES

180095 - RAGLAN SLEEVES - CHILD'S
180100 - RAGLAN SLEEVES - ADULT'S
180105 - SET-IN SLEEVES - CHILD'S
180110 - SET-IN SLEEVES - ADULT'S
180115 - SLEEVELESS - CHILD'S
180120 - SLEEVELESS - ADULT'S

CAPRIS

180125 - CHILD'S
180127 - WOMAN'S

CASUAL WEAR

180130 - CHILD'S
180140 - MAN'S
180150 - WOMAN'S

COATS

180160 - CHILD'S
180170 - MAN'S
180180 - WOMAN'S

COSTUMES

180185 - ANY COSTUME

DRESSES - CHILD'S

180190 - INFANT (NO SMOCKING)
180200 - CHRISTENING OUTFIT
180205 - SMOCKED
180210 - GIRL'S 1-6 YEARS (NO SMOCKING)
180220 - GIRL'S 7-12 YEARS (NO SMOCKING)

DRESSES - WOMAN'S

180230 - COTTON
180240 - FABRIC BLEND
180250 - SILK OR SILK BLEND
180260 - WOOL
180270 - 2-PIECE COTTON
180280 - 2-PIECE FABRIC BLEND
180290 - 2-PIECE SILK OR SILK BLEND
180300 - 2-PIECE WOOL
180310 - ANY OTHER

JACKETS - OUTERWEAR

180320 - CHILD'S
180330 - MAN'S
180340 - WOMAN'S

JUMPERS

180350 - CHILD'S
180360 - WOMAN'S

LINGERIE

180370 - HOUSECOAT
180380 - NIGHTGOWN - CHILD'S
180390 - NIGHTGOWN - WOMAN'S
180400 - PAJAMAS - CHILD'S
180410 - PAJAMAS - MAN'S
180420 - PAJAMAS - WOMAN'S
180430 - SLIP
180440 - ANY OTHER

MOTHER/DAUGHTER LOOK ALIKES

180450 - DRESS
180460 - ANY OTHER

SHIRTS

180470 - BUTTONED - CHILD'S
180480 - BUTTONED - MAN'S
180490 - BUTTONED - WOMAN'S
180500 - PULLOVER - CHILD'S
180510 - PULLOVER - MAN'S
180520 - PULLOVER - WOMAN'S

SHORTS

180530 - CHILD'S
180540 - MAN'S
180550 - WOMAN'S

SKIRTS

180560 - CHILD'S
180570 - WOMAN'S

SLACKS

180580 - CHILD'S

180590 - MAN'S
180600 - WOMAN'S

SPLIT SKIRTS

180610 - CHILD'S
180620 - WOMAN'S

SPORTS COATS/BLAZERS

180630 - CHILD'S
180640 - MAN'S
180650 - WOMAN'S

TOYS

180652 - FABRIC DOLL CLOTHING
180654 - FABRIC DOLLS
180656 - STUFFED FABRIC (NOT DOLLS)
180658 - ANY OTHER FABRIC

TWO-PIECE OUTFITS (NO DRESSES)

180660 - CHILD'S
180670 - MAN'S
180680 - WOMAN'S

PREMIUMS

1st
8.00

2nd
7.00

3rd
6.00

4th
5.00

ENTRY # DESCRIPTION**FORMAL WEAR**

180690 - CHILD'S
180700 - MAN'S
180710 - WOMAN'S
180720 - WEDDING GOWN

SUITS

180730 - CHILD'S LINED

ENTRY # DESCRIPTION

180740 - CHILD'S UNLINED
180750 - MAN'S LINED
180760 - MAN'S UNLINED
180770 - WOMAN'S LINED
180780 - WOMAN'S UNLINED
180790 - WOMAN'S PANT/LINED
180800 - WOMAN'S PANT/UNLINED

**SECTION 2
NEEDLEWORK****PREMIUMS**

1st
5.00

2nd
4.00

3rd
3.00

4th
2.00

ENTRY # DESCRIPTION**BUREAU SCARVES / TABLE RUNNERS**

181000 - EMBROIDERED
181010 - ANY OTHER

CENTERPIECES - 12" AND UNDER

181020 - COUNTED CROSS STITCH
181030 - CROCHETED
181040 - EMBROIDERED
181050 - KNITTED
181060 - PLASTIC CANVAS
181070 - TATTED
181080 - ANY OTHER

CENTERPIECES - OVER 12"

181090 - COUNTED CROSS STITCH
181100 - CROCHETED
181110 - EMBROIDERED
181120 - KNITTED
181130 - PLASTIC CANVAS
181140 - TATTED
181150 - ANY OTHER

ENTRY # DESCRIPTION**PILLOWS & CUSHION TOPS**

181160 - APPLIQUED
181165 - BRAIDED CHAIR PADS
181180 - COUNTED CROSS STITCH
181200 - CROCHETED
181210 - EMBROIDERED
181215 - HOOKED CHAIR PADS
181220 - KNITTED
181230 - LATCH HOOK
181240 - NEEDLEPOINT
181260 - PIECED
181270 - QUILTED

PILLOW CASES

181290 - COUNTED CROSS STITCH
181300 - CROCHETED
181310 - EMBROIDERED
181320 - ANY OTHER

SWEATSHIRTS

181330 - APPLIQUED
181340 - COUNTED CROSS STITCH

181350 - EMBROIDERED
181360 - ANY OTHER

TOYS

181370 - CROCHETED
181380 - DOLL CLOTHING (NOT FABRIC)
181400 - KNITTED
181410 - PLASTIC CANVAS
181430 - ANY DOLL (NOT FABRIC)
181440 - ANY OTHER TOY (NOT FABRIC)

PREMIUMS

1st
8.00

2nd
6.00

3rd
4.00

4th
3.00

ENTRY # DESCRIPTION

DRESSES, COATS OR SUITS

181540 - CROCHETED
181550 - KNITTED

OUTERWEAR

181560 - CROCHETED
181570 - KNITTED
181580 - ANY OTHER

PICTURES - PERIMETER UNDER 21"

181584 - EMBROIDERY
181585 - NEEDLEPOINT
181586 - COUNTED CROSS STITCH
181587 - CROSS STITCH
181588 - PLASTIC CANVAS
181589 - QUILTED
181590 - ANY OTHER

PICTURES - PERIMETER 21" - 44"

181620 - EMBROIDERY
181630 - NEEDLEPOINT
181640 - COUNTED CROSS STITCH
181650 - CROSS STITCH
181660 - PLASTIC CANVAS
181670 - QUILTED
181680 - ANY OTHER

PICTURES - PERIMETER 45" - 90"

181720 - EMBROIDERY
181730 - NEEDLEPOINT
181740 - COUNTED CROSS STITCH
181750 - CROSS STITCH
181760 - PLASTIC CANVAS
181770 - QUILTED
181780 - ANY OTHER

PICTURES - PERIMETER OVER 90"

181790 - COUNTED CROSS STITCH
181800 - ANY OTHER

SAMPLERS

181810 - COUNTED CROSS STITCH
181820 - ANY OTHER

PREMIUMS

1st
3.50

2nd
2.50

3rd
2.00

4th
1.50

ACCESSORIES

182020 - CAP - CROCHETED
182025 - CAP - KNITTED
182027 - CAP - LOOM KNITTED
182030 - HANDKERCHIEF

USEFUL NEEDLECRAFT ARTICLES

181450 - CHRISTMAS ARTICLES
181460 - CHRISTMAS ORNAMENTS
181465 - CHRISTMAS STOCKINGS
181470 - COUNTED CROSS STITCH
181480 - CROCHETED
181490 - KNITTED
181500 - NAPKINS
181510 - PLACEMATS
181520 - PLASTIC CANVAS
181525 - TATTED
181530 - ANY OTHER

ENTRY # DESCRIPTION

SWEATERS

181830 - CROCHETED CARDIGAN - CHILD'S
181835 - CROCHETED CARDIGAN - MAN'S
181840 - CROCHETED CARDIGAN - WOMAN'S
181845 - CROCHETED PULLOVER - CHILD'S
181850 - CROCHETED PULLOVER - MAN'S
181855 - CROCHETED PULLOVER - WOMAN'S
181860 - KNITTED CARDIGAN - CHILD'S
181865 - KNITTED CARDIGAN - MAN'S
181870 - KNITTED CARDIGAN - WOMAN'S
181875 - KNITTED PULLOVER - CHILD'S
181880 - KNITTED PULLOVER - MAN'S
181885 - KNITTED PULLOVER - WOMAN'S

SWEATER VESTS

181890 - CROCHETED - CHILD'S
181900 - CROCHETED - MAN'S
181910 - CROCHETED - WOMAN'S
181920 - KNITTED - CHILD'S
181930 - KNITTED - MAN'S
181940 - KNITTED - WOMAN'S

TABLECLOTH

181950 - COUNTED CROSS STITCH
181960 - CROCHETED
181970 - EMBROIDERED
181980 - TATTED EDGE
181990 - ANY OTHER

WALL HANGINGS - 12" - 48" WIDTH (WITH DOWEL ROD)

182000 - APPLIQUED
182002 - EMBROIDERED
182004 - PIECED
182006 - HAND QUILTED
182007 - MACHINE QUILTED
182008 - ANY OTHER

WALL HANGINGS - 49" - 90" WIDTH (WITH DOWEL ROD)

182010 - APPLIQUED
182012 - EMBROIDERED
182014 - PIECED
182016 - HAND QUILTED
182017 - MACHINE QUILTED
182018 - ANY OTHER

182040 - MITTENS / GLOVES
182050 - SCARF - CROCHETED
182052 - SCARF - KNITTED
182055 - SHAWL - CROCHETED
182057 - SHAWL - KNITTED

182060 - SOCKS/SLIPPERS/BOOTIES
182070 - ANY OTHER (NOT FABRIC)

BABY APPAREL

182075 - BOOTIES
182080 - CROCHETED BABY SET (2+ PIECES)
182090 - KNITTED BABY SET (2+ PIECES)
182100 - PONCHO/CAPE
182110 - ANY OTHER

BIBS

182120 - APPLIQUED

182130 - COUNTED CROSS STITCH
182135 - CROCHETED
182140 - EMBROIDERED
182145 - KNITTED
182150 - ANY OTHER

TOWELS

182160 - COUNTED CROSS STITCH
182170 - CROCHETED EDGE
182180 - EMBROIDERED
182190 - WOVEN
182200 - ANY OTHER

SECTION 3 AFGHANS AND QUILTS

PREMIUMS

1st	2nd	3rd	4th
10.00	8.00	7.00	6.00

ENTRY # DESCRIPTION

AFGHANS

183010 - APPLIQUED
183020 - COUNTED CROSS STITCH
183030 - CROCHETED
183040 - EMBROIDERED
183050 - KNITTED
183060 - ANY OTHER

ENTRY # DESCRIPTION

BEDSPREADS

183070 - CROCHETED
183080 - EMBROIDERED
183090 - KNITTED
183100 - NOVELTY
183110 - ANY OTHER

PREMIUMS

1st	2nd	3rd	4th
6.00	5.00	4.00	3.00

BABY/CRIB QUILTS not to exceed 50" WIDE.
LAP QUILTS not to exceed 60" WIDE.

BABY/CRIB BLANKETS

183112 - CROCHETED
183115 - KNITTED
183118 - ANY OTHER

BABY/CRIB QUILTS - HAND QUILTED

183120 - APPLIQUED
183122 - PIECED
183124 - ANY OTHER

BABY/CRIB QUILTS - MACHINE QUILTED

183125 - APPLIQUED
183127 - PIECED
183129 - ANY OTHER

BLANKETS

183130 - FLEECE
183140 - ANY OTHER

COMFORTERS

183145 - KNOTTED
183148 - ANY OTHER

LAP QUILTS - HAND QUILTED

183150 - APPLIQUED
183155 - EMBROIDERED
183160 - PIECED
183165 - ANY OTHER

LAP QUILTS - MACHINE QUILTED

183170 - APPLIQUED
183175 - EMBROIDERED
183180 - PIECED
183185 - ANY OTHER

MISCELLANEOUS

183187 - RAG QUILTS - ANY
183188 - T-SHIRT QUILTS - ANY

PREMIUMS

1st	2nd	3rd	4th
25.00	20.00	15.00	10.00

NOTE: The following quilts must be 60 inches or wider.

QUILTS - HAND QUILTED

183190 - APPLIQUED
183200 - EMBROIDERED
183210 - PIECED
183215 - MADE BY ONE/QUILTED BY ANOTHER
183220 - ANY OTHER

QUILTS - MACHINE QUILTED

183230 - APPLIQUED
183240 - EMBROIDERED
183250 - PIECED
183255 - MADE BY ONE/QUILTED BY ANOTHER
183260 - ANY OTHER

QUILTS - GROUP (MORE THAN 1 PERSON)

183270 - HAND QUILTED
183275 - MACHINE QUILTED

SECTION 4 RUGS

PREMIUMS

1st
10.00

2nd
8.00

3rd
7.00

4th
6.00

ENTRY # DESCRIPTION

184000 - BRAIDED / JELLY ROLL
184010 - HOOKED

ENTRY # DESCRIPTION

184020 - LATCH HOOK
184030 - ANY OTHER

DEPARTMENT 19 ART - PHOTOGRAPHY - CRAFTS

RULES:

1. Entry must have been completed since the previous Elizabethtown Fair and must not have been previously shown in the Elizabethtown Fair.
2. All entries must have been made by the exhibitor - no commercial articles accepted.
3. Exhibitor may enter only one item per entry number.
4. Adult coloring entries must be 8 1/2" x 11" in size and entered in a page protector.
5. Paintings, Drawings and Photography are limited to 10 entries per exhibitor.

SECTION 1-A PAINTINGS AND DRAWINGS

FOR ADULT ENTRIES:

1. Art must be original, not copied from a kit.
2. All art and drawings **must positively** be in a frame, ready for hanging with a sturdy wire hanger (no string or tape) or entry will be disqualified. There are **NO** exceptions to this rule, **including canvas artwork**.
3. Paintings and drawings are restricted to a perimeter 90 inches, **including frame**.

FOR YOUTH (DEPT. 11, SEC 19) ENTRIES:

1. Artwork may not exceed 12"x18" - **no frames allowed**.
2. All artwork will be hung with thumb tacks. **Entries may be mounted on posterboard to avoid holes.**
3. **Canvas artwork must** be mounted on posterboard to be hung with thumb tacks

PREMIUMS

Adult
Youth

1st
6.00
3.00

2nd
4.00
2.00

3rd
3.00
1.50

4th
2.00
1.00

ENTRY # DESCRIPTION

AIRBRUSH

190000 - ANY KIND

COLORING - ADULT (see rules above)

190005 - ANY KIND

COMPUTER GRAPHICS

190010 - ANY KIND

DRAWINGS

190020 - CHARCOAL
190030 - COLORED PENCIL (age 4-6)
190033 - COLORED PENCIL (age 7-12)
190035 - COLORED PENCIL (age 13-18)
190040 - CRAYON (age 4-6)
190045 - CRAYON (age 7-12)
190050 - FINGER PAINT (age 4-6)
190060 - MAGIC MARKER (age 4-6)
190065 - MAGIC MARKER (age 7-12)
190070 - MIXED MEDIA (age 7-12)
190075 - MIXED MEDIA (age 13-18)

ENTRY # DESCRIPTION

DRAWINGS (Cont.)

190078 - PASTEL (age 4-12)
190080 - PASTEL (age 13-18)
190085 - PASTEL (adult)
190090 - PEN AND INK
190100 - PENCIL
190110 - ANY OTHER

PRINTS

190120 - BLOCK
190130 - LINOLEUM
190140 - SILKSCREEN
190150 - ANY OTHER

PAINTINGS (on non-traditional materials)

190160 - GOURD
190170 - METAL
190180 - ROCK
190190 - SLATE
190200 - WOOD
190210 - ANY OTHER

PREMIUMS

	1st	2nd	3rd	4th
Adult	8.00	6.00	4.00	2.00
Youth	4.00	3.00	2.00	1.00

ENTRY # DESCRIPTION**PAINTINGS - OIL/ACRYLICS**

190220 - BIRDS OR ANIMALS
 190230 - FLOWERS
 190240 - LANDSCAPES / SEASCAPES
 190245 - STILL LIFE
 190250 - PEOPLE
 190260 - STRUCTURES
 190270 - ANY OTHER

ENTRY # DESCRIPTION**PAINTINGS - WATERCOLOR**

190280 - BIRDS OR ANIMALS
 190290 - FLOWERS
 190300 - LANDSCAPES / SEASCAPES
 190305 - STILL LIFE
 190310 - PEOPLE
 190320 - STRUCTURES
 190330 - ANY OTHER

SECTION 1-B PHOTOGRAPHS

RULES:

1. **ADULT** photographs **must be 8" x 10" ONLY**, NO MATTING PERMITTED.
2. **YOUTH** photographs **must be 5" x 7" ONLY**, NO MATTING PERMITTED.
3. **ADULT ENTRIES MUST BE SUBMITTED IN PAGE PROTECTORS**. NO FRAMES PERMITTED There are **NO** exceptions to this rule.
4. **No frames allowed** on **YOUTH** entries (Dept. 11, Sec 19). Photographs will be hung with thumb tacks. Entries may be mounted on **poster board** to avoid holes.
5. Entries may originate in any format - including digital, color, black and white and sepia Prints.
6. All photographs should accurately reflect the subject matter and the scene as it appeared. Photos that have been digitally altered beyond **optimization** (removal of dust, cropping reasonable adjustment to exposure, color and contrast, etc.) will be disqualified.
7. There will be **NO** exceptions to these rules.

PREMIUMS

	1st	2nd	3rd	4th
Adult	6.00	4.00	3.00	2.00
Youth	3.00	2.00	1.50	1.00

ENTRY # DESCRIPTION**PHOTOGRAPHY - BLACK AND WHITE OR SEPIA**

191000 - ACTION / SPORTS
 191010 - ANIMALS
 191020 - BIRDS
 191030 - ELIZABETHTOWN FAIR
 191040 - FLOWERS / PLANTS
 191050 - LANDSCAPES / SEASCAPES
 191060 - PEOPLE
 191080 - STILL LIFE
 191090 - STRUCTURES
 191095 - ANY OTHER

PHOTOGRAPHY - COLOR

191100 - ACTION / SPORTS
 191110 - ANIMALS
 191120 - BIRDS
 191130 - ELIZABETHTOWN FAIR
 191140 - FLOWERS / PLANTS
 191145 - FRUITS / VEGETABLES
 191150 - LANDSCAPES / SEASCAPES
 191160 - PEOPLE
 191180 - STILL LIFE
 191190 - STRUCTURES
 191200 - ANY OTHER



SECTION 2 HANDCRAFTS

RULES:

1. Ceramic articles should have identification marks to indicate that they were handmade by the exhibitor.
2. Legos and K'NEX's base must fit and be in a sturdy box **no larger** than 18" x 18" x 4". Entries must fit within the box and may not exceed 30' in height. All oversized displays will be disqualified. No kits, original creations only. Entries will only be accepted Sunday and Monday hours.
3. Due to limited floor space oversized handcrafts may not be accepted.
4. Handcrafts are limited to 15 entries per exhibitor.

PREMIUMS

Adult
Youth

1st

2nd

3rd

4th

6.00

4.00

3.00

2.00

3.00

2.00

1.50

1.00

ENTRY # DESCRIPTION

CANDLES

192000 - DIPPED
192005 - GEL
192010 - MOLDED

CARDS - HOMEMADE

192015 - SET OF 3

CAST PLASTER

192020 - ANY KIND

CENTERPIECES

192030 - HOLIDAY (NOT FLORAL)
192040 - ANY OTHER (NOT FLORAL)

CERAMICS

192050 - STAIN
192060 - COLOR GLAZED

COLLAGES - SIZE LIMIT 16" X 20"

192070 - ANY KIND

CREATIVE HOLIDAY ARTICLES

192080 - CHRISTMAS (NOT NEEDLEWORK)
192090 - ANY OTHER HOLIDAY

DIAMOND DOT ART (Will be displayed on a table)

192095 - ANY KIND

FABRIC/YARN/STRING

192100 - BASKETS
192110 - BATIK
192120 - FABRIC/CLOTHING PAINTING
192125 - FABRIC/CLOTHING PUFFED PAINTING
192130 - MACRAME
192140 - SOFT SCULPTURE
192150 - STRING ART
192160 - TIE-DYE
192170 - ANY OTHER

GLASS FUSING

192172 - BOWL
192174 - PLATE - 5"
192176 - PLATE - OVER 5"
192177 - JEWELRY
192179 - ANY OTHER

K'NEX'S

192180 - AGES 5 TO 6
192190 - AGES 7 TO 8
192195 - AGES 9 TO 10
192200 - AGES 11 TO 12
192210 - AGES 13 TO 14
192215 - AGES 15 TO 16

ENTRY # DESCRIPTION

LEATHER

192220 - STAMPING
192230 - TOOLING
192240 - ANY OTHER

LEGOS (NO BIONICLES)

192250 - AGES 5 TO 6
192260 - AGES 7 TO 8
192265 - AGES 9 TO 10
192270 - AGES 11 TO 12
192280 - AGES 13 TO 14
192290 - AGES 15 TO 16

METAL/TINWIRE

192300 - METALWORK
192310 - MODELS
192320 - PUNCHED TIN
192330 - WIRE SCULPTURE
192340 - ANY OTHER

MODELING COMPOUNDS

192350 - CLAY - COILED
192360 - CLAY - ORIGINAL SCULPTURE
192370 - CLAY - WHEEL-THROWN
192380 - CRAYOLA (ages 0-12)
192390 - REDWARE
192400 - SCULPTY
192410 - ANY OTHER

MISCELLANEOUS

192420 - BEADWORK (NOT JEWELRY)
192430 - BEAD ART (NOT WREATHS)
192440 - DOLLS (NOT NEEDLEWORK)
192445 - DUCT TAPE ITEMS (Not to Exceed 8" X 10")
192450 - GLASS ETCHING
192460 - JEWELRY - BEADS
192462 - JEWELRY - BUTTONS
192464 - JEWELRY - GEMSTONES
192466 - JEWELRY - ANY OTHER
192470 - PLASTIC MODELS
192475 - PUPPETS
192480 - PUZZLES (3-D ONLY)
192485 - RUBBER STAMP
192490 - SCRAPBOOKING
192495 - SOAP (HOMEMADE)
192500 - STAINED GLASS
192510 - STENCILING - FABRIC
192515 - STENCILING - ANY OTHER
192520 - ANY OTHER

NATURAL MATERIALS

192530 - BASKETS
192540 - CONE, NUT AND SEED (NOT WREATHS)

ENTRY # DESCRIPTION

192550 - PRESSED FLOWERS
 192560 - SAND ART
 192570 - SHELL ART
 192580 - WHEAT WEAVING
 192590 - ANY OTHER

PAPER/PEN

192600 - CALLIGRAPHY
 192610 - CUT AND PIECE
 192620 - DECOUPAGE
 192630 - FRAKTUR
 192640 - HOMEMADE PAPER
 192660 - PAPER MACHE
 192670 - QUILLING
 192680 - SCHERENSCHNITTE
 192685 - STAMPING
 192690 - ANY OTHER

WEAVING

192691 - ACCESSORIES
 192693 - DRESSES
 192695 - JACKETS
 192697 - SCARVES
 192698 - SHIRTS
 192699 - ANY OTHER

ENTRY # DESCRIPTION**WOOD**

192700 - BIRDHOUSES
 192705 - BOWLS
 192710 - CLOCKS
 192720 - MODELS (*LARGE)
 192730 - MODELS (*SMALL)
 192740 - SCROLL SAW
 192750 - TOYS/GAMES
 192760 - USEFUL ARTICLES
 192770 - WHITTILING
 192780 - WOOD BURNING
 192790 - WOOD CARVING
 192800 - ANY OTHER

WREATHS

192810 - DRIED NATURAL MATERIALS (NO SILKS)
 192820 - DRIED NATURAL MATERIALS (WITH SILKS)
 192830 - FABRIC
 192840 - SILK
 192850 - ANY OTHER

* Model classes to be set by Chairperson.

SECTION 3 HOUSEHOLD FURNISHINGS

ENTRY # DESCRIPTION

193000 - CANING
 193010 - CHAIR CUSHIONS
 193020 - CURTAINS/DRAPERIES (ON HANGERS)
 193030 - SLIP COVERS

193040 - UPHOLSTERY
 193050 - LATHE WORK
 193060 - NEW FURNITURE

DEPARTMENT 20 GROUP EXHIBITS

RULES:

1. Exhibits should provide the viewer with a better understanding of agriculture and/or agribusiness either through their educational value or their promotion of a product.
2. Youth and adult exhibitors may include 4-H, FFA, Family, School, Scouting, Industrial and Commercial groups.
3. Exhibits to be a 4' x 10' x 6' maximum size.
4. Exhibits may be set up beginning Saturday before the Fair and must be in place by 2:00 p.m. Monday of Fair Week.
5. Exhibits must remain in place until the close of the Fair.
6. All group exhibits must be entered on a General Entry Form.
7. All entries **must** be postmarked by August 1st to The Elizabethtown Fair, P.O. Box 285, Elizabethtown, PA 17022.

Exhibits to be judged on the following 100 points system:

ATTRACTS ATTENTION.....20 points

Use of color, motion, light, figures. While attention getting is important, the reaction should be favorable. Unfavorable attention defeats its purpose.

AROUSE INTEREST.....10 points

Encourages additional study. Personal appeal to the type of viewer for whom the exhibit was designed.

CONVEYS MESSAGE.....30 points

The message should be understandable to the viewer for whom the exhibit was intended.

DESIGN.....20 points

Elements of the exhibit should be pleasingly placed to give a sense of unity to the whole. The message should be part of the design and not something apparently added as an afterthought. Simplicity is the key here.

WORKMANSHIP.....10 points

Neat, well-constructed for the purpose. This does not imply that expensive material be used.

ORIGINALITY.....10 points

PREMIUMS**1st**

150.00

2nd

100.00

3rd

75.00

ENTRY # DESCRIPTION

201000 - Group Display

DEPARTMENT 21
WINE AND BEER

Entries will be accepted Friday prior to the Fair between 5:00 p.m. and 7:00 p.m. at Barton Signs and Apparel, 147 E. Harrisburg Avenue, Elizabethtown. After judging the empty containers will be displayed at the Fair.

RULES:

1. Entries will be limited to wine and beer produced in Lancaster, Dauphin or Lebanon County.
2. Exhibitor may enter only one item per entry number.
3. Wines must be shown in a sealed container.
4. Beer must be shown in a sealed container.
5. All entries must be the work of the exhibitor, completed within the last twelve (12) months.
6. Entries will be judged on aroma, appearance, flavor, body, drinkability and overall impressions.
7. All Exhibitors must be 21 years of age to enter.

PREMIUMS	1st	2nd	3rd
	5.00	3.00	2.00

SECTION 1
WINE

ENTRY #	DESCRIPTION	ENTRY #	DESCRIPTION
210000	- WHITE DRY - COMMERCIAL	210900	- PINK AND ROSE DRY - NON-COMMERCIAL
210100	- WHITE DRY - NON-COMMERCIAL	211000	- PINK AND ROSE SWEET - COMMERCIAL
210200	- WHITE SWEET - COMMERCIAL	211100	- PINK AND ROSE SWEET - NON-COMMERCIAL
210300	- WHITE SWEET - NON-COMMERCIAL	211200	- ANY OTHER - COMMERCIAL
210400	- RED DRY - COMMERCIAL	211300	- ANY OTHER - NON-COMMERCIAL
210500	- RED DRY - NON-COMMERCIAL	211200	- MEAD - COMMERCIAL
210600	- RED SWEET - COMMERCIAL	211300	- MEAD - NON-COMMERCIAL
210700	- RED SWEET - NON-COMMERCIAL	211400	- ANY OTHER - COMMERCIAL
210800	- PINK AND ROSE DRY - COMMERCIAL	211500	- ANY OTHER - NON-COMMERCIAL

SECTION 2
BEER

ENTRY #	DESCRIPTION	ENTRY #	DESCRIPTION
212000	- ALE - COMMERCIAL	212300	- LAGERS - NON-COMMERCIAL
212100	- ALE - NON-COMMERCIAL	212400	- ANY OTHER - COMMERCIAL
212200	- LAGERS - COMMERCIAL	212500	- ANY OTHER - NON-COMMERCIAL

DEPARTMENT 22
SECTION 3
PEDAL POWER TRACTOR PULL

RULES:

1. Tractors and sled will be provided.
2. The first driver has the option to keep his pull or take it over.
3. Judge's decisions will be final.
4. Prizes or Premiums and ribbons will be awarded.

CLASS:	1st	2nd	3rd
Youth Ages 5, 6	Prize	Prize	Prize
Youth Ages 7, 8	Prize	Prize	Prize
Youth Ages 9, 10	Prize	Prize	Prize
Youth Ages 11, 13	10.00	7.50	5.00
Youth Ages 14, 16	10.00	7.50	5.00
Youth Ages 17, 18	10.00	7.50	5.00
Women's Powder Puff	30.00	20.00	10.00
Men's Powder Puff	30.00	20.00	10.00

HAY BALE THROWING CONTEST

RULES:

1. Contestants must stand behind marked line to throw.
2. When announcer says, "GO", one complete revolution is allowed prior to throw.
3. Each contestant is allowed 2 throws.
4. The farthest distance wins.
5. Judge's decision is final.
6. **Entry fees must be paid at the time of registration.**

CLASS:	1st	2nd	3rd	4th
Girls (14-18)	10.00	7.50	5.00	2.50
Boys (14-18)	10.00	7.50	5.00	2.50
Women (19 & over)	10.00	7.50	5.00	2.50
Men (19 and over)	10.00	7.50	5.00	2.50
Senior Men (60 & over)	10.00	7.50	5.00	2.50



FROG JUMPING CONTEST

RULES:

1. This contest is open to youth and adults of all ages. There is no entry fee.
2. Contestants must supply their frog. Any species or size of frog is eligible.
3. Each contestant will have two attempts to get a measurement. A measurement consists of 3 consecutive jumps.
4. At the judge's signal, the contestant will place the frog on the starting location. After placement the contestant may not touch the frog until the jumps are completed.
5. The clock starts when the frog is placed on the starting location. If the frog is idle for more than one minute before completing its jumps it will be disqualified for that round.
6. The judge will measure the combined distance of 3 jumps. The decision of the judge is final.
7. Registration thirty minutes prior to competition.

PREMIUMS	1st	2nd	3rd
Frog Jumping	10.00	5.00	3.00

SKID LOADER RODEO

RULES:

1. Youth Rodeo will be limited to 10 entries.
2. A parent must give signed permission for youth to enter.
3. Adult Rodeo will be limited to 15 entries.
4. Operators must have Loader experience.
5. Skid Loaders will be provided by local Dealers.
6. Timed event.
7. Judge's decision is final.
8. Registration open 1/2 hour prior to start time.

CLASS:	1st	2nd	3rd
Youth (Ages 10-16)	50.00	25.00	15.00
Adult (Ages 17 and Up)	100.00	50.00	25.00

TALENT SHOW

RULES:

1. Contestants will perform a 2 to 3 minute presentation.
2. All acts must be fully staged with appropriate costumes and or props when applicable.
3. No full bands allowed.
4. Itty Bitty Division limited to youth under age ten.
5. Contestants must supply CD, if needed, for the song or dance to be performed. Side of CD to be played must be marked. Must be marked to be performed when applicable. All music and lyrics to be used are at the discretion of the contest committee and judges. No profanity, inappropriate actions or dress will be permitted. If act is deemed inappropriate the performance will be terminated.
6. Judging criteria will include music ability (when applicable), choreography (when applicable), appropriate costumes, stage presentation, and overall presentation. The decision of the judges is final.
7. **Entry fees must be submitted with application no later than Friday before the Fair.**

CLASS:	1st	2nd	3rd
Adult Amateurs	100	50	25
Youth Amateurs	50	25	10
Lip Sync	50	25	10
Itty Bitty	20	10	5

TALENT SHOW ENTRY FORM

Mail completed entry form to Gina Mariani, P.O. Box 292, Bainbridge, PA 17502. Phone: 278-8484

Entries must be received no later than Friday before Fair. **Please include \$5.00 Entry Fee**

Contact Person _____

Name: _____ Phone: _____

Address: _____

Email: _____

Check all that apply: _____ Song _____ Dance _____ Instrumental

Check One: _____ Adult _____ Youth _____ Lip Sync _____ Itty Bitty

Name of Song for Act: _____

Describe what you will be doing: _____

List Names of all Participants per act: _____

CHILDRENS CONTESTS

Childrens Contests are for children ages 4 to 11. The Mini Hay Bale will also include children 12 to 14. The contests are sponsored by Rita's Italian Ice and Frozen Custard of Elizabethtown. Ribbons will be awarded to winners.

Monday 7:00 p.m. 3-Legged Race	Tuesday 1:00 a.m. Egg & Spoon Race 7:00 p.m. Sack Race	Wednesday 1:00 p.m. Pie Eating Contest (children & senior citizens) 7:00 p.m. Obstacle Course	Thursday 1:00 p.m. Sponge Race 7:00 p.m. Mini Hay Bale Toss
-----------------------------------	--	--	---

MARS WRIGLEY CONFECTIONERY BAKING CONTEST

RULES:

1. All entries must be made from "scratch" and MARS products must be used in all batters. Entries which do not include MARS products in the batter will be eliminated from the contest. MARS products include, but are not limited to: M&M's, 3 Musketeers Bar, Milky Way Bar, Dove Chocolate, Twix Cookie Bar, Snickers Bar, Snickers Marathon Bar, Skittles Bite Size Candies, Starburst Fruit Chews and Combos Snacks.
2. MARS products must be used on all decorated entries.
3. **A recipe must be submitted with all entries** - this includes the decorated cakes.
4. Decorated entries will be judged on appearance, creativity and use of product. All other entries will be judged on flavor, appearance and use of product.
5. Contest is open to both adults and youth for cakes and cupcakes, and youth only for cookies, brownies and bars.

ENTRY #	CLASS	1st	2nd	3rd	4th	5th
Decorated Cake (sheet, layer, molded)						
223610	Adult	25.00	20.00	15.00	10.00	7.00
223615	Youth	25.00	20.00	15.00	10.00	7.00
Sheet, Layer & Cupcakes (frosted, glazed - PLATE of 6 Cupcakes)						
223620	Adult	25.00	20.00	15.00	10.00	7.00
223625	Youth	25.00	20.00	15.00	10.00	7.00
Cookies (PLATE of 6)						
223630	Youth	12.00	10.00	8.00	6.00	4.00
Brownies (PLATE of 6)						
223640	Youth	12.00	10.00	8.00	6.00	4.00
Bars (PLATE of 6)						
223650	Youth	12.00	10.00	8.00	6.00	4.00

CORN HOLE TOURNAMENT

RULES:

1. Teams will consist of 2 people.
2. Single Elimination bracket style.
3. Rules guided by American Corn Hole Association Rule Book.
4. Boards and bags will be supplied by the Fair.
5. Judge and Fair Official decisions is final.
6. To preregister mail **names, entry fee (\$40/team), phone number and email address** to:
Elizabethtown Fair, 1060 Meadow Lane, Middletown, PA 17057
7. Entries will also be accepted, in person, 30 minutes prior to start time unless tournament is full.

PREMIUMS	1st	2nd	3rd
Corn Hole	400.00	300.00	200.00

SENIOR KING AND QUEEN CONTEST

RULES:

1. Any senior citizen aged 62 and older may register.
2. Registration will open at Stage 2 at 10:00 a.m. Wednesday of Fair Week.
3. The Senior King and Senior Queen will be selected by a drawing at approximately 12:00 p.m.
4. Additional drawings will be held for assorted prizes and gift certificates.
5. Winners must be present to claim prizes.

Senior King	100.00 plus cap and shirt
Senior Queen	100.00 plus cap and shirt

BEST OF SHOW DECORATED CAKE CONTEST

The Best of Show Decorated Cake will be selected from all first place decorated cakes in the youth and adult divisions in Departments 11 and 15.

PREMIUMS

Best of Show Decorated Cake

1st

\$100.00 and a Crock



HOMEMADE CHOCOLATE CAKE CONTEST

RULES:

1. Open to any individual **amateur** baker who is a Pennsylvania resident.
2. **Entrants may NOT have won 1st place in this contest at any other fair in 2022**
3. Entry must be **a layered chocolate cake** made from "scratch".
4. Entry **must be frosted** and frosting must be made from "scratch".
5. Cake recipe **must feature chocolate or cocoa** as a main ingredient.
6. The entire cake entry must be submitted for judging **on cardboard or a disposable plate**.
7. Recipes must be submitted with the entry, printed on one-side of 8 1/2" x 11" paper. Recipe must list all ingredients, quantities and the preparation instructions. Entrant's name, address and phone number must be printed on the back side of all pages.
8. Refrigeration is **NOT** available at the Fair or PA Farm Show. Entries that require refrigeration after baking must indicate so in the recipe. Those entries will not be sold, auctioned or otherwise distributed for consumption after judging for food safety reasons.
9. **Judging Criteria:**

Flavor (aroma, taste, good balance of flavorings)	30 points
Texture (moist and tender crumb; not soggy or dry)	25 points
Inside Characteristics (even grain, evenly baked, free from air pockets)	20 points
Outside Characteristics (consistent shape/size/surface: overall appeal)	15 points
Frosting (taste, texture, even color)	10 points

ENTRY #	1st	2nd	3rd
Homemade Chocolate Cake			
223710	25.00	20.00	15.00

The winning Homemade Chocolate Cake will receive certification to represent the
 Elizabethtown Fair at the Pennsylvania Farm Show in January 2023.
 Premiums paid by PSACF for the PA State winners: 1st = \$500 2nd = \$250 3rd = \$100
 4th & 5th Rosette Ribbon

2 x 4 WOODWORKING CONTEST

RULES:

1. Contest will be limited to exhibitors 18 years of age and older.
2. Exhibitors can use one (1) 8-foot 2 x 4 to be cut, drilled, turned or shaped to your liking. No other materials may be added.
3. Entries may not be painted.
4. The use of stain, polyurethane, glue, nails and screws are permitted.
5. Entry fee is \$1.00.
6. Entries will only be received at the Fair Office on the Saturday August 20, between 9:00 a.m. and noon.
7. Call Mason at 717.598.7443 for information.

PREMIUMS

1st

50.00

2nd

30.00

3rd

20.00

BLUE RIBBON APPLE PIE CONTEST

The Blue Ribbon Apple Pie will be selected from the four first place apple pies - the first place one-crust and two crust pies in the adult and youth divisions in Department 15.

*PREMIUMS

Blue Ribbon Apple Pie

1st

\$100.00 and a Crock

BLUE RIBBON APPLE PIE CONTEST

RULES:

1. Open to any individual **individual** who is a Pennsylvania resident.
2. **Entrants may NOT have won 1st place in this contest at any other fair in 2022.**
3. Entry to be a pie that **must include at least 60% apples in the filling.**
4. The entire pie must be submitted for judging in a disposable pie pan.
5. The recipe for the pie and pie crust must be submitted with the entry (printed on one-side of 8 1/2" x 11" size paper). The recipe must list ingredients, quantities and the preparation instructions. Entrant's name, address and phone number must be printed on the back side of all pages.
6. Refrigeration is **NOT** available at the Fair or PA Farm Show. Entries that require refrigeration after baking must indicate so in the recipe. Those entries will not be sold, auctioned or other wise distributed for consumption after judging for food safety reasons.
7. Judging Criteria:

Flavor	30 points
Filling (consistency, doneness, moistness & flavor)	25 points
Crust (color, flavor, texture, doneness)	20 points
Overall Appearance	15 points
Creativity	10 points



*Entry Numbers are found in Department 15, under pie section.

The winning Blue Ribbon Apple Pie will receive certification to represent the Elizabethtown Fair at the Pennsylvania Farm Show in January 2023.
 Premiums for the PA State winners: 1st = \$500 2nd = \$250 3rd = \$100
 Sponsors: Elizabethtown Fair, PSACF

INCREDIBLE ANGEL FOOD CAKE CONTEST

RULES:

1. Open to any individual who is a Pennsylvania resident.
2. **Entrants may NOT have won 1st place in this contest at any other fair in 2022.**
3. Entry must be **an Angel Food Cake** made from "scratch".
4. **Pennsylvania produced & packed eggs** are requested to be used if at all possible. Please look for the PEQAP or PA Preferred® logo or PA packaging dates on the carton.
5. Refrigeration is **NOT** available at the Fair or PA Farm Show. Entries that require refrigeration after baking must indicate so in the recipe. Those entries will not be sold, auctioned or otherwise distributed for consumption after judging for food safety reasons.
6. Cake entry must be submitted for judging **on cardboard** and covered. A cellophane covered box is acceptable.
7. Recipe(s) listing the ingredients and the preparation instructions must be submitted with the entry (printed on one-side of 8 1/2" x 11" size paper). Entrant's name, address and phone number must be printed on the back side of all pages.
8. Judging Criteria:

Flavor (smell, taste, flavoring)	30 points
Inside Characteristics (texture & lightness)	25 points
Overall Appearance (surface, size, color)	20 points
Creativity	15 points
Topping (icing or decoration)	10 points

ENTRY

223500

1st

\$100.00 and a Crock

2nd

\$15.00

3rd

\$10.00

The winning Angel Food Cake will receive certification to represent the Elizabethtown Fair at the Pennsylvania Farm Show in January 2023.
 Premiums for the PA State winners: 1st = \$500 2nd = \$250 3rd = \$100
 Sponsors: Elizabethtown Fair, Pennsylvania's Egg Farmers and PSACF

All baked goods entered in the Fair will be sold at the Annual Baked Goods Auction.

PA Preferred® JUNIOR BAKING CONTEST COOKIE, BROWNIES AND BARS

The goal of the PA Preferred® Junior Baking Contest is to encourage young people across the Commonwealth to participate in Pennsylvania's agricultural fairs by showcasing Pennsylvania grown and produced products in their contest entries.

RULES:

1. Exhibitor must be an individual **amateur** baker (age 8 through 18) who is a Pennsylvania resident.
2. **Entrants may NOT have won 1st place in this contest at any other fair in 2022.**
3. Entry must be **six (6) individual sized portions** of the baked entry item.
4. Entries must be made from "scratch".
5. **At least two (2) PA Preferred® ingredients** must be used in the recipe. Some examples of qualifying ingredients are PA Preferred® grains (such as oats or flour), butter, milk, eggs, fruits and/or vegetables.
6. Entry must be submitted for judging **on a food safe disposable setting.**
7. Recipe(s) must be submitted with the entry, printed on one-side of 8 1/2" x 11" paper. Recipe must list all ingredients, quantities and the preparation instructions. **The PA Preferred® ingredients must be listed clearly in the ingredient list, specifying the ingredients and the company that made/grew them** (ex: PA Preferred™ Eggs - Weis brand PA Preferred™ Milk - Weis brand). Entrant's name, **age**, address and phone number must be printed on the back of all pages.
8. **A PA Preferred® logo is not required** because not all PA Preferred® products carry the label. The name of the ingredient and the source is sufficient. For a list of acceptable products visit website (www.papreferred.com). Additionally, PA Preferred® staff will assist in locating PA Preferred® ingredients as needed.
9. Refrigeration is **NOT** available at the Fair or PA Farm Show. Entries that require refrigeration after baking must indicate so in the recipe. Those entries will not be sold, auctioned or otherwise distributed for consumption after judging for food safety reasons.
10. Judging Criteria:

Flavor (aroma, taste, good balance of flavoring)	30 points
Texture (appropriate for the type of cookie, brownie or bar)	25 points
Inside Characteristics (even grain, evenly baked, free from air pockets)	20 points
Outside Characteristics (uniform size, shape, appearance; overall appeal)	15 points
Creativity	10 points

ENTRY #	1st	2nd	3rd
223720	\$20.00	\$15.00	\$10.00

The winning PA Preferred™ Cookie, Brownie or Bar will receive certification to represent the
Elizabethtown Fair at the Pennsylvania Farm Show in January 2023 .
Premiums for the PA State winners: 1st = \$500 2nd = \$250 3rd = \$100
Sponsor: PA Department of Agriculture's PA Preferred™ Program

BUCK SHOT TOURNAMENT

RULES:

1. Roll both dice.
2. Add the total of both dice. Flip down any combination of numbers that add to the total of the dice. Entire total must be used.
3. Continue Step 2. Turn ends when the entire total added on the dice cannot be used.
4. Add the remaining numbers to obtain score for the round. Record total on the score card.
5. If all numbers can be put down you must yell "Buck Shot" and total score for that round is 0.
6. Player 2 then takes their turn.
7. Continue alternating turns until a player reaches 100 points. If player 1 reaches 100 points first, player 2 must still take their turn. If both players reach 100, the lowest score wins.
8. Play Fair and most importantly HAVE FUN!
9. Boards and dice will be supplied by the Fair.
10. Judge's decision is final.

CLASS:	1st
Adult	25.00
Youth	10.00

ELIZABETHTOWN FAIR ESSAY CONTEST

RULES:

1. The original essay may be entitled "Why I Like the The Elizabethtown Fair", or any other title relating to the Elizabethtown Fair.
2. Essay must be neat and legible. It may be typed or handwritten.
3. Essay should not exceed 1 typed page or 2 handwritten pages in length.
4. A cover sheet listing name, address, phone number and **grade just completed** must accompany essay.
5. Essays should be entered in a page protector.
6. Judging will be based on content, creativity, clarity of expression, grammar and organization.
7. All entries will be received with the competitive exhibits.

ENTRY #	Description	1st	2nd	3rd	4th	5th
223100	- Division 1: Grades 1-3	10.00	8.00	6.00	4.00	2.00
223110	- Division 2: Grades 4-5	10.00	8.00	6.00	4.00	2.00
223120	- Division 3: Grades 6-8	10.00	8.00	6.00	4.00	2.00
223130	- Division 4: Grades 9-12	10.00	8.00	6.00	4.00	2.00
223140	- Adult	10.00	8.00	6.00	4.00	2.00

ELIZABETHTOWN FAIR POETRY CONTEST

RULES:

1. The original poem may be entitled "The Elizabethtown Fair", or any other title relating to the Elizabethtown Fair.
2. Poem must be neat and legible. It may be typed or handwritten.
3. Poem may not exceed 2 pages in length.
4. A cover sheet listing name, address, phone number and **grade just completed** must accompany poem.
5. Poems should be entered in a page protector.
6. Judging will be based on content, creativity and clarity of expression.
7. All entries will be received with the competitive exhibits.

ENTRY #	1st	2nd	3rd	4th	5th
223200 - Division 1: Grades 1-3	10.00	8.00	6.00	4.00	2.00
223210 - Division 2: Grades 4-5	10.00	8.00	6.00	4.00	2.00
223220 - Division 3: Grades 6-8	10.00	8.00	6.00	4.00	2.00
223230 - Division 4: Grades 9-12	10.00	8.00	6.00	4.00	2.00
223240 - Adult	10.00	8.00	6.00	4.00	2.00

DRUG AWARENESS POSTER CONTEST

This contest is open to all youth.

RULES:

1. All posters are to be done in dark pens, markers or crayons.
2. All posters must be on 11" x 14" posterboard.
3. Poster must be neat and legible.
4. Name, address, phone number and age are to appear on the poster back.
5. Judging will be based on content and appearance.

ENTRY #	Description	1st	2nd	3rd	4th	5th
223300	- Division 1: Ages 5, 6	10.00	8.00	6.00	4.00	2.00
223310	- Division 2: Ages 7, 8	10.00	8.00	6.00	4.00	2.00
223320	- Division 3: Ages 9, 10	10.00	8.00	6.00	4.00	2.00
223330	- Division 4: Ages 11-13	10.00	8.00	6.00	4.00	2.00
223340	- Division 5: Ages 14-18	10.00	8.00	6.00	4.00	2.00

PET PHOTO CONTEST

RULES:

1. All pets are eligible.
2. To ensure good visibility, vertical 8 x 10 photos are recommended. Photos MUST fit in an 8" x 10" space. If more than one photo of the same pet is submitted, both photos MUST fit in an 8 x 10 space. Photocopies are acceptable.
3. The owner's name, address and phone number, as well as the pet's breed and name, must appear on the back of the photo. Entries are limited to two per family.
4. No frames allowed. Photos may be cut, stapled, or taped for display purposes.
5. Photos may be emailed to Gail Peters at SilverDL9@aol.com, or dropped in the Fair Office Saturday prior to the Fair between 9:00 a.m. and noon.
6. Photos will be on display for voting throughout Fair Week.
7. Deadline for entry is noon Saturday prior to the opening of the Fair.

The three photos receiving the most votes (one cent equals one vote) will receive gift certificates for pet supplies at Waggin Wheels. All forms of United States money are acceptable.

PREMIUMS	1st	2nd	3rd
Pet Photo	50.00	30.00	20.00

HORSESHOE PITCH CONTEST

Up to four double elimination horseshoe tournaments will be held. This competition is open to all comers.

RULES:

1. At least four entries will be required for each tournament.
2. National Horseshoe Pitchers Association (NHPA) rules will be used, except as specified by the Fair.
3. Horseshoes will be supplied by the Fair. Shooters may bring their own horseshoes.
4. Youth Division - up to and including age 18.
5. Senior Division - age 65 and over.
6. Judge's decision is final.
7. **Entry fees must be paid at the time of registration.**

CLASS:	1st	2nd	3rd	4th
Men Singles at 40'	15.00	12.00	9.00	5.00
Men Doubles at 40'	25.00	17.50	12.50	9.00
Women/Youth Singles at 30'	15.00	12.00	9.00	5.00
Women/Youth Doubles at 30'	25.00	17.50	12.50	9.00
Senior Singles at 30'	15.00	12.00	9.00	5.00

BABY PHOTO CONTEST

RULES:

1. Any baby aged two years or younger is eligible.
2. Photos must be 5 x 7 or 8 x 10. Photocopies are acceptable. Vertical pictures are recommended.
3. Parent's and child's name, address and phone number are to appear on the back of the photograph.
4. Photos may be dropped at the Community Center daily between 9:00 a.m. and 5:00 p.m. or by contacting Joyce Hardman at 367-0119. They may also be dropped at the Fair Office Saturday prior to the Fair between 9:00 a.m. and noon.
5. Deadline for entry is noon Saturday prior to the opening of the Fair.
6. Photos will be on display for voting throughout Fair Week.

The child whose photo receives the most votes (one cent equals one vote) will be the winner. All forms of United States money are acceptable.

PREMIUMS	1st	2nd	3rd
Baby Photo	200.00	100.00	50.00

HOLIDAY TREE ORNAMENTS CONTEST

RULES:

1. Ornaments may not exceed 5" x 5" x 5" or 3 ounces in weight.
2. All ornaments must be ready for hanging on a tree.
3. All ornaments must be the handiwork of the exhibitor and not from a kit.
4. All ornaments must have been completed within the last twelve (12) months.
5. Exhibitor may enter two (2) ornaments, but only one item per entry number.

\$25.00 awarded to the Best of Show Holiday Ornament.

ENTRY #		1st	2nd	3rd	4th	5th
223400	Quilted	8.00	6.00	4.00	3.00	2.00
223405	Sewn/Appliqued	8.00	6.00	4.00	3.00	2.00
223410	Crocheted	8.00	6.00	4.00	3.00	2.00
223415	Knitted	8.00	6.00	4.00	3.00	2.00
223420	Counted Cross Stitch	8.00	6.00	4.00	3.00	2.00
223425	Embroidered	8.00	6.00	4.00	3.00	2.00
223430	Needlepoint	8.00	6.00	4.00	3.00	2.00
223435	Plastic Canvas	8.00	6.00	4.00	3.00	2.00
223440	Beadwork	8.00	6.00	4.00	3.00	2.00
223445	Dough/Clay	8.00	6.00	4.00	3.00	2.00
223450	Tin/Metal/Wire	8.00	6.00	4.00	3.00	2.00
223455	Wood	8.00	6.00	4.00	3.00	2.00
223460	Any Other	8.00	6.00	4.00	3.00	2.00



**DEPARTMENT 22
SECTION 5**

ELIZABETHTOWN FAIR QUEEN COMPETITION

The Fair Queen will reign for one year. During her reign she will participate in the Pennsylvania State Fair Queen Competition to be held in Hershey in January. The Fair Queen will also participate in Fair activities throughout Fair Week and represent the Fair at various functions during her reign.

RULES:

Contestants must:

1. Live in Lancaster, Lebanon or Dauphin County, Pennsylvania.
2. Be at least 16 years of age and not over 20 years old by June 1.
3. Have her parent's or guardian's consent.
4. Be single, never married, have had no children and must not marry, nor get pregnant during her reign.
5. Not be a former local winner or state contestant.
6. Not hold any other State title for any other commodity group or pageant during her reign as PA State Fair Queen

COMPETITION INCLUDES:

1. Written Essay - 300 words or less on the topic "What my Fair Means to My Community"
2. Personal Interview
3. Evening Gown/Introduction
4. Speech - 3 to 5 minute speech on the topic "Why You Should Come to My Fair"
5. Impromptu Question

PREMIUMS (Scholarships for Higher Education)

1st
\$1000 Scholarship

2nd
\$500 Scholarship

2020 — Addison Neff
2019 — Allyssa Neff
2018 — Madison Shaw
2017 — Sarah Hayes
2016 — Madison Rivera
2015 — Katelyn Callahan
2014 — Deidra Bollinger
2013 — Lia Schmittel
2012 — Jacqueline Foulke
2011 — Danielle Brown
2010 — Andrea Melhorn
2009 — Kelsey Binkley
2008 — Hannah Roser
2007 — Stephanie Graybill
2006 — Roanna Martin



2005 — Monica Hardy
2004 — Kathy Eby
2003 — Kate Sweigart
2002 — Kathy Musser
2001 — Amy Long
2000 — Monica George
1999 — Laura Miller
1998 — Sara Wolgemuth
1997 — Carolyn Davis
1996 — Rebecca Vogt
1995 — Jami Lynn Krause
1994 — Kimberly Horning
1993 — Alicia Freile
1992 — Emily Garman
1991 — Kelly J. Nolt

Emma Musser
2021 Elizabethtown Fair Queen

DEPARTMENT 23
APIARY PRODUCTS

RULES:

1. All honey and beeswax must be the product of the beekeeper.
2. The exhibit must fulfill the requirements of the class in which it is exhibited.
3. All products must have been produced within the last year.
4. The judge may open and sample any exhibit.
5. Exhibitor may enter only one item per entry number.

SECTION 1
Baked Products

1. Will be judged on appearance (inside and out), taste and aroma.
2. At least 25% of the sweetener must be honey.
3. Yeast breads should have no fork pricks.
4. All entries must be entered on disposable plates and wrapped with clear wrap. Non-disposable plates or dishes will not be returned.
5. Must include recipe.

PREMIUMS	1st	2nd	3rd	4th	5th
	4.00	3.00	2.50	2.00	1.00

ENTRY # DESCRIPTION & SIZE

230100 - HONEY COOKIES	1/2 DOZEN
230110 - HONEY QUICK BREAD	8-9" LOAF
230120 - HONEY YEAST BREAD	8-9" LOAF

SECTION 2
Honey

1. Comb honey to be judged on capping uniformity, weight, neatness and cleanliness.
2. Extracted honey to be judged on uniformity in filling, clarity, cleanliness and moisture content.
3. Jars may have labels, but are not required.

PREMIUMS	1st	2nd	3rd	4th	5th
	5.00	4.00	3.00	2.00	1.00

ENTRY # DESCRIPTION & SIZE

230200 - LIGHT COMB (3 sections)	
230210 - DARK COMB (3 sections)	
230220 - LIGHT EXTRACTED HONEY (3 one-pound glass jars)	
230230 - MEDIUM EXTRACTED HONEY (3 one-pound glass jars)	
230240 - DARK AMBER EXTRACTED HONEY (3 one-pound glass jars)	
230250 - FINELY CRYSTALLIZED HONEY (3 one-pound glass jars)	

SECTION 3
Beeswax

Beeswax to be judged on color and purity.

PREMIUMS	1st	2nd	3rd	4th	5th
	5.00	4.00	3.00	2.00	1.00

ENTRY # DESCRIPTION & SIZE

230300 - SINGLE PIECE PURE BEESWAX (not less than two pounds)	
230310 - MOLDED OR DESIGNED (not less than one pound)	
230320 - DIPPED CANDLES (one pair made of 100% pure beeswax)	
230330 - MOLDED CANDLES (TAPERS) (one pair made of 100% pure beeswax)	

DEPARTMENT 24
ANTIQUE FARM EQUIPMENT

RULES:

1. Exhibits must be authentic to be eligible for competition. No reproductions allowed.
2. All entries must be displayed all week.
3. Receiving hours for tractors and engines will be Saturday from 2:00 p.m. to 6:00 p.m.
4. All exhibitors will receive a plaque for their participation in the Elizabethtown Fair

PREMIUMS

1st
25.00

2nd
15.00

3rd
5.00

ENTRY # DESCRIPTION

- 240000 - BEST RESTORED TRACTOR
- 240100 - MOST ORIGINAL TRACTOR
- 240200 - OLDEST TRACTOR
- 240300 - BEST RESTORED ENGINE
- 240400 - MOST ORIGINAL ENGINE
- 240500 - OLDEST ENGINE
- 240600 - BEST RESTORED LAWN & GARDEN TRACTOR
- 240700 - MOST ORIGINAL LAWN & GARDEN TRACTOR
- 240800 - OLDEST LAWN & GARDEN TRACTOR

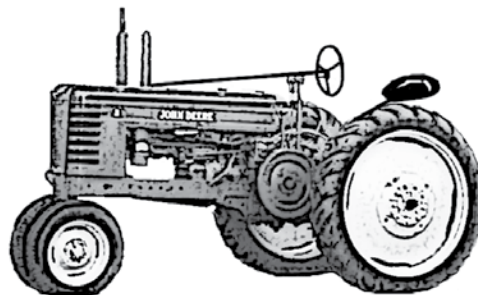

PREMIERE SPONSORS (\$2000)



Finkenbinder
FAMILY FUNERAL HOMES

Let us show you the difference a caring neighbor can make.



Travis, Rebecca, Cade, Cole, and Cael Finkenbinder



**Rothermel
Finkenbinder**
Funeral Home & Crematory, Inc.

Travis S. Finkenbinder, Supervisor
25 West Pine Street, Palmyra
717-838-9211



**Smedley
Finkenbinder**
Funeral Home & Crematory

Megan S. Waters, Supervisor
29 North Cay St, Marietta
717-426-3614



**Miller
Finkenbinder**
Funeral Home & Crematory

Thomas W. Ford, Supervisor
130 North Market St, Elizabethtown
717-367-1543



**Fager
Finkenbinder**
Funeral Home & Crematory, Inc.

Alaina A. Ace, Supervisor
208 North Union St, Middletown
717-944-7413

• The Elizabethtown Fair Board and Committee appreciate the generous contributions from local businesses, organizations, and individuals who believe strongly in the Elizabethtown Fair. Please thank them by supporting these community-minded businesses and organizations.

DIAMOND SPONSORS (\$1000)



DIAMOND SPONSORS (\$1000) Continued



Join Us In Person at Stone Gables Estate
Walk of Love | Cross Country 5K
September 10th, 2022
Register Today! | www.walkoflove.org



LONGENECKER'S HATCHERY, INC.



1110 South Market Street, Elizabethtown, PA 17022

BROILER HATCHING EGGS—BROILER CHICKS

Phone: 717-367-1545

Fax: 717-367-6510

SINCE 1919

DIAMOND SPONSORS (\$1000) Continued



101 W Harrisburg Ave, Rheems, PA 17570
(800) 692-6008

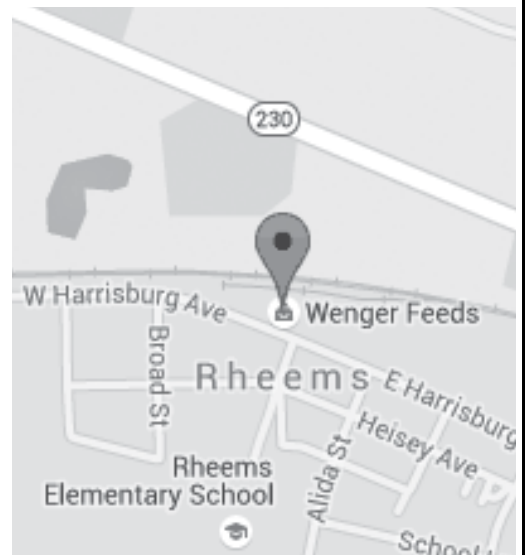

DIAMOND SPONSORS (\$1000) Continued



**Dual Insights.
Singular Focus.
A Partnered Approach.**

www.ddmpadvisors.com

Securities offered through Raymond James Financial Services, Inc. Member FINRA/SIPC. DDMP Investment Advisors, LLC is not a broker/dealer. Investment advisory services offered through Raymond James Financial Services Advisors, Inc.

B & G Lumber Co.
"Still Delivering Old Time Values"
True Value.

212 West High Street
Elizabethtown PA 17022
717-367-1680

About Us

B & G LUMBER in ELIZABETHTOWN, PA is your locally owned hardware store. We're proud to be a member of the True Value family, and we're here to serve our community. Whether you're a pro or taking on a DIY home improvement project for the first time, we're right here in your neighborhood with the expert advice, tools, equipment and the products you need to get the job done. B & G LUMBER in ELIZABETHTOWN, PA, we're here to help. Come in and see us today.

DIAMOND SPONSORS (\$1000) Continued

Companion Animal Hospital



(717) 361-7665

Hours

**Monday - Friday
7:30 am - 8:00 pm**

**Saturday
8:00 am - noon**

**2034 W. Main St.
Mount Joy, PA 17552**

PLATINUM SPONSORS (\$500)

**Blast the
tarnish and
flaws away**
Make your
trucks and work
vehicles shine
with Seibert's
Sandblasting
and Truck
Refinishing
service.



**No Job Too Big or Too Small
200 Hess Ave., Elizabethtown, PA 17022**

**Show off your
truck's new
finish**
Don't let rust
undermine
your car or
truck's
shining finish.
Call today for
thorough sand-
blasting and
body shop
services

PLATINUM SPONSORS (\$500) Continued



BAUM'S BOLOGNA

DANIEL BAUM COMPANY
9427 Elizabethtown Road
Elizabethtown, PA 17022

**AMERICAN
HERITAGE**
property management

Stop by our Elizabethtown Office for a **FREE PRIZE!!!**
Don't forget to "LIKE" our Facebook Page.



YOUR HOME IS OUR BUSINESS.

1-877-931-RENT
ahpm.biz

A Full Service Property Management Company

Member of the franchise system of BHH Affiliates, LLC



54 Brown Street
Elizabethtown PA 17022

717-361-9266

PLATINUM SPONSORS (\$500) Continued



MESSICK'S

A Helping Hand With Your Land

Abbottstown - Halifax - Mount Joy - Carlisle
1.800.222.3373



TOSHIBA

BUSINESS SOLUTIONS

Formerly Engle Business Systems, ATC

Pleased to
be in your
office.
Proud to be
in your
community.

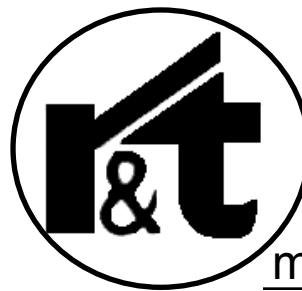

mechanical, inc

1455 River Road
P.O. Box 449
Marietta, PA 17547

Phone: 717-426-4066
Fax: 717-426-4942

Pipe Fitters
Millwrights
Industrial Maintenance
Crane Rentals
Metal Fabrication

PLATINUM SPONSORS (\$500) Continued



NOT JUST A MAN. A MASON.™

Abraham C. Treichler Lodge No. 682

Dan Butz

Authorized Franchisee

717-537-8756

danbutz@cornwellddealer.com

Heather Butz

Authorized Franchisee

717-742-7640

Since 1919

CORNWELL

QUALITY TOOLS

*The Choice of
Professionals*

Jagtrux, inc.

PLATINUM SPONSORS (\$500) Continued

GALEN S. SPICKLER, INC.

**Trucking
Garage**

**CELEBRATING
~ 54 YEARS ~
1968-2022**

Many thanks to
our faithful
customers!



Phone (717) 367-5505

FAX (717) 367-7013

www.cockerstowing.com

**355 Hershey Road
Elizabethtown, PA 17022**

Office Hours:
Monday - Friday 8:00 to 5:00
Saturday 8:00 to Noon

24 Hour Towing



The Voice of Christian Radio

PLATINUM SPONSORS (\$500) Continued



CORTEVA™
agriscience

717-367-9055 Ext. 110 • 717-361-8206 Fax

68 Industrial Road, Elizabethtown, PA 17022



ELIZABETHTOWN, PA | 717-304-5376



R.E.

PIERSON
MATERIALS CORP.

PLATINUM SPONSORS (\$500) Continued



*Dump Truck Services, LLC
Elizabethtown, PA*



ELIZABETHTOWN
American Legion
Post 329

240 North Hanover
Street
Elizabethtown, PA 17022

PLATINUM SPONSORS (\$500) Continued



Serving the farming
and food manufacturing
industry since 2012

www.ranckandassociates.com

HARRINGTON
A KITO GROUP COMPANY



PLATINUM SPONSORS (\$500) Continued



Freedom Graphics

Elizabethtown, PA

717-862-0277

e-mail - lsre47@comcast.net

Hours by appointment only

Customized full-service Accounting



PO Box 347 • 50 College Ave

Elizabethtown PA 17022-0347

717-367-8877 • 717-653-8150 • 717-533-4975

fax 717-367-0691

e-mail: marty@hollingerservices.com

*offering the unique blend of
services you need*

Elizabethtown Moose Family Center



717-367-8283

GOLD SPONSORS (\$250)

**NIKOLAUS &
HOHENADEL, LLP**
ATTORNEYS AT LAW

REPRESENTING, ADVISING AND SERVING INDIVIDUALS, BUSINESSES AND FAMILIES
THROUGHOUT THE SUSQUEHANNA VALLEY SINCE 1972.

JOHN M. SMITH • KEVIN D. DOLAN
JEFFREY S. SHANK

222 S. MARKET ST. SUITE 201 ELIZABETHTOWN 717-367-1370	212 N. QUEEN ST. LANCASTER 717-299-3726	327 LOCUST ST. COLUMBIA 717-684-4422	18 N. DECATUR ST. STRASBURG 717-288-2068
---	---	--	--

WWW.N-HLAW.COM



J. HUBLER
LANDSCAPING

ELIZABETHTOWN
(717) 367-6637

Fulton Bank



AGRICULTURAL SERVICES GROUP

W&S



717-821-3194 • 717-587-9874

Ebersole
Excavating Inc.

ASPHALT PAVING CONTRACTORS

3224 Elizabethtown Road
Hershey, Pennsylvania 17033

ENB

Ephrata National Bank

You'll feel the difference.



RONALD S KEENER GRAIN LLC

1221 MOUNT GRETN RD
ELIZABETHTOWN, PA 17022

(717) 367-6309

WHITE
FAMILY DENTAL

People you know. People who care.

<p>Edward E. White Jr., DDS Barry G. Badger, DMD, FAGD Karen A. Otto-Sullivan, DMD Blaine A. Keister DMD Ryan C. Rother DMD</p>	<p>One Hundred Continental Drive Elizabethtown, PA 17022 717-367-1336 www.whitefamilydental.com</p>
---	--

GOLD SPONSORS (\$250) Continued

BRANDT'S 
Farm Supply, Inc.

MORE THAN A FARM STORE

601 EAST HIGH STREET
 ELIZABETHTOWN PA 17022
 717 -367-1221 - PHONE
 717-367-2003 - FAX

Fertrell
 SINCE 1946
Better Naturally!

OLWEILER
 INSURANCE AGENCY

**"A full
 service
 independent
 insurance
 Agency"**



HY-LINE NORTH AMERICA, LLC



**"Proud to support Lancaster County Agriculture
 and the 2018 Elizabethtown Fair."**

Hy-Line North America, LLC
 79 Industrial Road
 Elizabethtown, PA 17022

Ph: 800-260-9417
 Fax: 800-260-9418
www.hylinena.com

 **FARM CREDIT**

**ANDREW
 DOUGLAS**
 **jewelers**
 717.366.4630



**Elizabethtown Family
 CHIROPRACTIC**
Help your body help itself

1077 Dairy Lane, Elizabethtown, PA 17022
 717-367-5777
[www.etcownfamilychiropractic.com](http://www.etownfamilychiropractic.com)

Interstate agent for

BEKINS®
 THIS IS MOVING



Charles E. Groff & Sons, Inc.
 717-653-1357 or 717-653-6151

USDOT 070719

PUC A-00111137

1284 Cloverleaf Road, Mount Joy, PA
www.cegmovers.com

GOLD SPONSORS (\$250) Continued

BOUQUET MULLIGAN
 **DeMaio**

EYE PROFESSIONALS, P.C.

1676 S. Market St., Elizabethtown, PA 17022
 717- 361-9727

233 W. Penn Ave., Cleona, PA 17042
 717-272-0581

The
Hess Agency

2990 Mount Joy Road Manheim, PA 17545
 Ph: 717.665.2770 Fx: 717.665.4493
 www.hessagency.com

Insurance and Investment Brokers for Personal and Business Needs.

dc
goth
 Associates, Inc.

Surveyors - Engineers - Landscape Architects



BEILER-CAMPBELL
 REALTORS & AUCTIONEERS
 FARM & LAND DIVISION



White Oak Mills
 419 West High Street, Elizabethtown, PA 17022
 (717) 367-1525



GOLD SPONSORS (\$250) Continued



717-367-6693

**2147 South Market Street
Elizabethtown, PA 17022**

Gutter Helmet, Doors, Windows, Roofing,
Siding, Trim, Sunrooms, Wood Decks



**X/S WASTE
TRANSPORT INC.**

**5556 RIDGE ROAD
ELIZABETHTOWN, PA 17022
Phone: 367-7375**



John E. Fullerton, Inc.



**SUPERIOR
SIGN**

A FULL SERVICE SIGN COMPANY
www.superiorsign.com

**ELIZABETHTOWN, PA 17022
717.367.1375 • 800.433.4253**

Lancaster Veterinary Associates, Ltd.

136 West Main Street Salunga, PA 17538
p 717.397.7885 p 717.569.5650

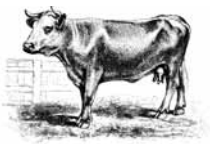

*Rebecca Charles, D.V.M.
Peter Dippel, D.V.M.
Bridget Griffin, D.V.M.
Mary McCabe, D.V.M.
Robert Stolfus, D.V.M.*

Full Ruminant Production Services and Consultations



Proud to support the Elizabethtown Fair!

StoneGablesEstate.com

Home of Ironstone Ranch and The Star Barn

GOLD SPONSORS (\$250) Continued



717-653-5524



HOSTETTER & HOSTETTER
CERTIFIED PUBLIC ACCOUNTANTS
BUSINESS & FARM ADVISORS
HostetterCPA.com



304 East Main Street
Mount Joy, PA 17552

717-653-4224

Hours of Operation
Wednesday-Saturday
11am - 9pm
"Too Good to be Legal"
BYOB

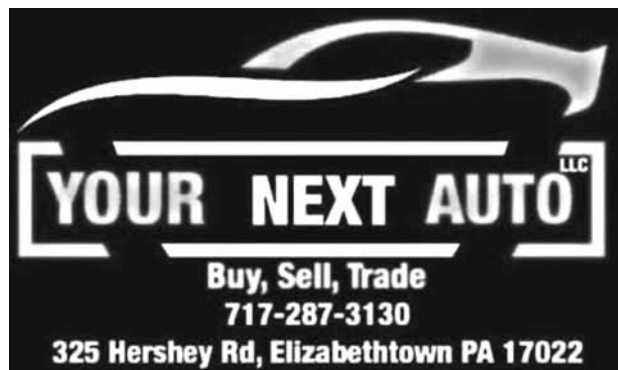

Philip K. Miller & Associates
337 South Market Street
Elizabethtown, PA 17022
717-367-2624



Club of Elizabethtown, PA



Ed's Landscape and Supply LLC
Mulches • Stones • Top Soils • Wood Pellets

GOLD SPONSORS (\$250) Continued



**FISHER AUTO
PARTS**

Ron Gruber
Store Manager

865 N Hanover St.
Elizabethtown PA 17022

717-367-5537



Mirelle Associates Inc.
717-367-6322

Your "Peace of Mind" Payroll Partners

Partnering with Churches and Small Businesses
as a trusted resource for Professional Payroll Processing

- Bookkeeping • Accounting • Consulting
- Administrative Services

GOLD SPONSORS (\$250) Continued



79 Wilson Avenue
Elizabethtown, PA

Wed. Thurs. Fri. - 3-9

Saturday - 12-9

Sunday - 12-5

12 Handcrafted Small Batch

Beers on Tap



Phone: (Manheim)

717-665-4040

1-800-732-3507

Fax: 717-665-7454

FEED PROCESSING

CORN SHELLING • GENERAL HAULING

151 Creek Road, Elizabethtown, PA 17022

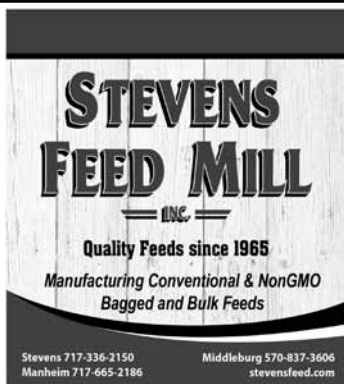

**ORRSTOWN
BANK**

Spence William P. Funeral & Cremation Services, Inc.
Celebrate love. Celebrate life.

40 N. Charlotte Street | Manheim, PA 17545

GOLD SPONSORS (\$250) Continued

ELIZABETHTOWN
AREA CHAMBER OF COMMERCE

**3 North Market Street, Suite 101
Elizabethtown, PA 17022
717-361-7188**



Weaver Insurance Group

"We're Here To Serve"

1634 South Market Street
Elizabethtown, PA 17022
weaver@weaverinsgrp.com

717-367-5227 • 866-353-5227 • Fax 717-367-5272
FARM • BUSINESS • AUTO • HOME • HEALTH • LIFE



Pig Showmanship



Showmanship



Dairy Beef Showmanship



Steer Showmanship



RUBY SPONSORS (\$100)

Albright & Thiry Orthodontics
B.R. Kreider & Son, Inc.
Baker's Septic Service LLC
Balmer Brothers
Donnie G. Boyer & Co.
J. Brandt Inc. Landscaping
& Excavating
Brubaker Farms – Luke, Mike,
Tony, Josh
Mark G. Brubaker, CPA
Rufus Brubaker Refrigeration,
LLC
Buch Funeral Home, Inc.
Builders Specialty Service, Inc.
John Carl Auction Company
Chemgro
Clearview Lanes
Cloverleaf Herb Farm
Conoy Acres Lawn Service
Continental
Country Meadows Restaurant
The Country Store, LLC
CPRS Physical Therapy
Designs Unlimited
Dombach Builders, Inc.
Donegal Ag Transport
Elizabethtown Animal Hospital
FPC/Elizabethtown Family Health
Center
Elizabethtown Historical Society
Elizabethtown Kung Fu Center
Ebensshade Farms/Mills
Evergreen Valley Farms
Farmshine, LLC
The Gathering Place

Good Brothers Builders LLC
Green's Tree Service
Hennigan's Restaurant
Hess Auction Group
Home Climates, Inc.
Hondru Auto Group
J. B. Hostetter & Sons, Inc.
JBZ Dairy Advantage, Inc.
Koser Building Materials LLC
Fred & Sandy Kurtz
Musser Brothers
Harold & Judy Musser
Kenneth D. Myer
New Jersey Shell Casting
Nissley Vineyards
R & J Dairy Consulting – Jason
Wivell
Reider's Service Station
Sager, Swisher & Company
Seed Consultants, Inc. – Barry Geib
dealer
Spatz's IBA/Ryan Spatz
Carole & Barry Spece
Stop n' Go Oil Change, Inc.
SureStay Plus Hotel
Charles Swartz
Matt & Maryann Swartz
T&S Auto Repair
Thome Insurance
Thru It All Body Shop, Inc.
Top of the Line Roofing LLC
West Ridge Bed and Breakfast
Jeff Whisler Trucking
White, Rudy LLC
Tony Zook – Remax Pinnacle

SILVER SPONSORS (\$50)

Citizens Elizabethtown
Giant Branch
Leona M. Eichelberger
Elizabethtown Sporting Goods
Geyers Garage
Mike & Darlene Halterman
Hearing & Ear Care Center
Hershey Door Service, Inc.
Jubilee Heritage Cheese
Doug Lamb Construction, Inc
Lucky Ducks Bar & Grille
The Marriage Hub
Moats' Auto Repair LLC

Dr. Sally K. Nolt & Family
Clair & Laverne Oberholtzer
Delmar Oberholtzer - Oberholtzer
Farms
Ridge View Farms
Jim Roberts West Main Auto
Craig Rothstein – State Farm
Agent
Ruhl Insurance
Sheetz Funeral Home
Spence Candies
Warburton Greenhouses
Whisk Cafe

BRONZE SPONSORS (\$25)

The Dale Brandt Family
Brothers Pizza
Eastland Alpacas
In Memory of Martin Eichelberger
(Freedom Graphics)
In Memory of Corey Halterman
Bill and Fumiko Hershey
Highlander Cleaners

Keener Tire Service
In Memory of Harold & Dorothy Kulp
In Memory of Samuel & Sara Myer
Wilbur and Vicki Ruhl
ShowEase, Inc.
Stephen A. Shrom/Shrom Associates
Sloan's Pharmacy & Gift Shop
Roe Trump

Enjoy the 2022 Elizabethtown Fair!

Thank you for helping us to serve these local organizations
in 2021 with your contribution to our parking efforts:

Community Cupboard
Cornerstone Community Ministries
ECHOS
Hope Within Community Health Center
Jewel David Ministries
Naaman Center



Elizabethtown BIC Church



etownbic.org



Proverbs 3:5-6

**WE ARE PROUD TO BE A
SPONSOR OF
THE ELIZABETHTOWN FAIR**

4000 E. Harrisburg Pike,
Middletown, PA 17057
717-944-7481 / 1-800-346-8524

1-800-346-8524
www.zeager.com
Retail & Wholesale Sales

ELIZABETHTOWN FAIR SCHEDULE OF EVENTS (Tentative)

SATURDAY, AUGUST 20 (Fair opens Monday)

9:00 a.m. - 2:00 p.m. - **Needlecraft (Dept.18) and Art, Photography and Crafts (Dept.19) entries received at Church Fellowship Hall (Note: LEGOS & K'NEX'S accepted Sunday and Monday only)**

SUNDAY, AUGUST 21 (Fair opens Monday)

1:00 p.m. - 6:00 p.m. - Market Livestock entries received
1:00 p.m. - 3:00 p.m. - Swine weigh-in
2:00 p.m. - Rabbit entries received
3:00 p.m. - Rabbit Show & Showmanship (petting zoo)
3:00 p.m. - Lamb & Goat weigh-in
4:00 p.m. - 7:00 p.m. - **Needlecraft (Dept.18) and Art, Photography and Crafts (Dept.19) entries received at Church Fellowship Hall**
5:00 p.m. - 6:00 p.m. - Beef & Dairy Beef weigh-in

MONDAY, AUGUST 22 - (Fair opens)

10:00 a.m. - Market Goat Show
10:00 a.m. - 7:00 p.m. - **Competitive Exhibits (excluding Depts. 18 & 19) received at Church Fellowship Hall**
2:00 p.m. - Market Lamb Show
5:45 p.m. - Flag Raising Ceremony (Kiwanis stage)
6:00 p.m. - Fair Queen Competition with Dan & Galla (Kiwanis stage)
6:00 p.m. - Swine Show
6:00 p.m. - 11:00 p.m. Ride for One Price
6:00 p.m. - 9:00 p.m. - Ironwood Drive Band (Bluegrass) (stage 2)
6:45 p.m. - Opening Ceremony
7:00 p.m. - Three-Legged Race (children)
8:15 p.m. - Jess Zimmerman Band (Kiwanis stage)

TUESDAY, AUGUST 23

9:00 a.m. - 5:00 p.m. - Competitive Exhibit area closed for judging
10:00 a.m. - Beef Show (Breeding, Market, Dairy)
1:00 p.m. - Egg & Spoon Race (children)
2:00 p.m. - 6:00 p.m. Ride for One Price
4:30 p.m. - **Exhibits open in Church Fellowship Hall**
6:00 p.m. - Youth Skid Loader Rodeo (horse arena)
6:30 p.m. - Talent Show with Dan & Galla (Kiwanis stage)
7:00 p.m. - Adult Skid Loader Rodeo (horse arena)
7:00 p.m. - Sack Race (children)
7:00 p.m. - Annual Baked Goods Auction (stage 2)

WEDNESDAY, AUGUST 24

SENIOR CITIZEN'S DAY

10:00 a.m. - 11:30 a.m. - Registration for Senior King & Queen
11:00 a.m. - 11:45 a.m. - The Sounds of Charlie Lee (stage 2) **Sponsored by Masonic Village**
11:45 a.m. - Senior King & Queen Announced (stage 2) **Sponsored by Paramount Senior Living**
12:30 p.m. - 3:00 p.m. - The Sounds of Charlie Lee (stage 2)
1:00 p.m. - Pie Eating Contest (children & senior citizens)
1:30 p.m. - Rock N' Roll Pet Store - Children's Show
2:00 p.m. - 6:00 p.m. Ride for One Price
4:00 p.m. - 5:00 p.m. - Market Livestock Exhibits released
5:00 p.m. - Fleece to Shawl Demo (petting zoo)
5:00 p.m. - Supreme Champion Market
5:30 p.m. - Sale of Champions
6:00 p.m. - Rock N' Roll Pet Store - Children's Show
6:00 p.m. - 9:00 p.m. - Dave Kelly Band (country) (stage 2) **Sponsored by Masonic Village**
7:00 p.m. - Rock N' Roll Pet Store - Children's Show

7:00 p.m. - Obstacle Course (children)
7:00 p.m. - The Uptown Band (variety)(Kiwanis stage)
Co-Sponsored by Fulton Bank

THURSDAY, AUGUST 25

7:00 a.m. - 11:00 a.m. - Breeding Livestock & Dairy check-in
12:00 p.m. - Breeding & Pygmy Goat Show
1:00 p.m. - Sponge Race (children)
1:30 p.m. - Rock N' Roll Pet Store - Children's Show
2:00 p.m. - 6:00 p.m. Ride for One Price
2:00 p.m. - Breeding Sheep Show
5:00 p.m. - Angora Rabbit Fiber Demo (petting zoo)
6:00 p.m. - 9:00 p.m. - The Joey Vincent Show (Big Band Impersonator) (stage 2)
6:00 p.m. - Rock N' Roll Pet Store - Children's Show
7:00 p.m. - Rock N' Roll Pet Store - Children's Show
7:00 p.m. - Flamin' Dick and the Hot Rods (oldies) (Kiwanis stage)
7:00 p.m. - Mini Hay Bale Toss (children)
7:30 p.m. - Tractor Games (horse arena)

FRIDAY, AUGUST 26

8:00 a.m. - Dairy Show
1:30 a.m. - Rock N' Roll Pet Store - Children's Show
2:00 p.m. - 6:00 p.m. Ride for One Price
3:00 p.m. - Celebrity Showmanship (show ring)
6:00 p.m. - Pedal Power Tractor Pull
6:00 p.m. - Rock N' Roll Pet Store - Children's Show
7:00 p.m. - Rock N' Roll Pet Store - Children's Show
7:00 p.m. - Annual Elizabethtown Fair Auction (stage 2)
7:00 p.m. - Pentagon (Kiwanis stage)

Co-Sponsored by The Merchandiser

SATURDAY, AUGUST 27 (Fair ends at 11:00 p.m.)

10:00 a.m. - Horseshoe Pitch
12:00 p.m. - 5:00 p.m. Ride for One Price
2:00 p.m. - Hay Bale Throwing Contest
3:00 p.m. - Buck Shot Tournament (stage 2)
Sponsored by Moo-Duck
3:00 p.m. - Corn Hole Tournament Registration
4:00 p.m. - Corn Hole Tournament
4:00 p.m. - Livestock Exhibits released
4:30 p.m. - Frog Jumping Contest
5:00 p.m. - Competitive Exhibits close
7:00 p.m. - Mike Bishop, Comedy Hypnotist (stage 2)
7:00 p.m. - LUV GODS (variety) (Kiwanis stage)
Sponsored by Dan & Heather Butz/Cornwell Tools
7:00 p.m. - 10:00 p.m. DJ Chicken Nugget Country Line Dancing (Ag Complex)
9:00 p.m. - Mike Bishop, Comedy Hypnotist (stage 2)
9:00 p.m. - Winners of Baby Photo and Pet Photo Contests announced
10:45 p.m. - Fireworks

SUNDAY, AUGUST 28 (Fair ends Saturday)

3:00 p.m. - 6:00 p.m. - Competitive Exhibits released

Petting Zoo — OPEN 10:00 a.m. to 10:00 p.m.

Story Time with a Bunny for preschoolers - Daily at 10:30 a.m. (Sponsored by Kiwanis Club of Elizabethtown)

Kids Korner — Open 1:00 p.m. to 9:00 p.m.

Dave Darwin — One Man Sideshow

Daily 6:30 p.m., 7:30 p.m., 8:30 p.m.

RIDES OPEN at 2:00 p.m. (Noon on Saturday)

Lights Out at 11:00 p.m.

PETS - Animals on the fairgrounds are restricted to animals for exhibit and/or exhibit competition. Dogs and other pets will not be permitted on the Fairgrounds during hours of operation.